The Herald-Palladium

COMBINING The News-Palladium AND THE HERALD-PRESS

FINAL EDITION — 28 PAGES — 2 SECTIONS BENTON HARBOR — ST. JOSEPH, MICHIGAN FRIDAY, MAY 30, 1975

15c

WEATHER
Mostly cloudy, chance of showers tonight, Saturday.

Readings from Thurs. noon to Fri. noon:

12 n.	74	3 a.m.	61
6 p.m.	72	6 a.m.	60
9 p.m.	63	9 a.m.	65
12 m.	61	12 n.	70

High, 78, at 4:30 p.m.; Low, 60 at 6 a.m.

FBI Denies Swainson Kin Files Found

COLDWATER, Mich.. (AP) — A special prosecutor who claimed he had found missing files containing charges against a nephew of Michigan Supreme Court Justice John Swainson is mistaken, Michigan's top FBI agent said Thursday.

Neil Welch, agent-in-charge of the FBI's Detroit office, denied Thursday the material had been found.

The report came from Eric Goodwin, a Coldwater attorney serving as a special Branch County prosecutor probing the missing material. Goodwin told reporters the FBI had held the records, but that he had current possession.

"We straightened him out," an FBI spokesman said, explaining some papers involving Swainson had been held by the FBI and were returned. But, the spokesman said, the material was not that sought by Goodwin.

In his earlier report, Goodwin said police at Union City gave the files to the FBI, and that he had them back.

Meanwhile, County Sheriff Keith Wilhelm said he had never been notified the files concerning Kenneth Wilson, 22, of Fort Myers, Fla., were missing from the office of Prosecutor J. Richard Colbeck.

Colbeck reported last Thursday the files and a personal letter from Swainson, Wilson's uncle, were missing when agents from a federal Organized Crime Strike Force asked to see them.

Since a county commission investigation of the prosecutor is under way, Colbeck asked a special prosecutor be appointed to probe the mystery.

Christine Freese, Colbeck's secretary, said she gave some records to Union City Police Chief Ted Blue after the Wilson case concluded last August.

Blue, she said, told her federal authorities wanted the records because they were considering filing federal weapon charges against Wilson, an action subsequently taken.

Swainson has admitted calling Colbeck about his nephew's case. At the time, Colbeck was under investigation by a State Bar grievance panel for failing to file income tax returns. Eventually, Colbeck drew a 20-day suspension on the charge. He never appealed the discipline to the Supreme Court as he might have.

Swainson insisted he merely checked on Wilson as a relative rather than in an official capacity. Wilson and two others were arrested by Union City police on charges of possessing burglar tools and carrying concealed weapons.

Last week, Swainson suspended himself from court activities after refusing to discuss an unrelated bribery accusation before a federal grand jury.

Charges in Branch County eventually were dismissed against Wilson and the others.

But police said later they found a sawed-off 12-gauge shotgun with Wilson, who has since been charged with possessing an unregistered weapon. That charge brought Wilson to federal court Thursday in Grand Rapids for arraignment. The charge carries a maximum penalty of 10 years in prison and a $10,000 fine.

Wilson stood mute at his arraignment. No date was set for further proceedings.

Clad in blue jeans and a jacket of the same material, Wilson told the court he came to Grand Rapids while on leave from the Coast Guard. He said he would need help from the Red Cross to return to his ship. Only a councilor from a local center for ex-convicts accompanied him to court.

PREMIER AND FORD: Portugal's Premier Vasco Goncalves chats with President Ford outside the Presidential residence Thursday in Brussels, Belgium, after the two leaders held talks. (AP Wirephoto)

Turks Hit U.S.; Portugal Loyal

By FRANK CORMIER
Associated Press Writer

BRUSSELS, Belgium (AP) — Some European leaders praised President Ford today for his reaffirmation of support to the NATO allies, but Turkey's premier attacked America's arms ban against his country as a "self-destructive act."

Gen. Vasco Goncalves, Portugal's leftist premier, was quoted as asking the allies for "more comprehension and less apprehension" and defending Portugal's approaches to the Soviet Union. He also promised that Portugal would remain a loyal ally, and said there had been too much talk in the West about its affairs.

The speeches were delivered behind closed doors and spokesmen furnished accounts of them to newsmen.

In his denouncement of the U.S. arms embargo against his nation, Turkish Premier Suleyman Demirel of Turkey did not mention the United States by name but included strong words against the embargo.

"If we admit that the threat we are facing continues, that the contribution of Turkey is as important as it was in the past, it is very difficult to find any justification capable of explaining this self-destructive act," he said.

His attitude has been endorsed by a number of other NATO members.

The Ford administration has been trying to get the embargo lifted.

Prime Minister Harold Wilson of Britain told Ford the loyalty of the United States to its European allies was never in doubt, despite setbacks to American policy.

Wilson said he welcomed the President's reassurance of support at the opening Thursday of the North Atlantic Treaty Organization's two-day summit meeting.

French Foreign Minister Jean Sauvagnargues called NATO "the bulwark of our security" and echoed Wilson in saying that the French never doubted America's loyalty to its pledges.

West German Chancellor Helmut Schmidt said, "The President of the United States yesterday pointed out the problems of the alliance in an important contribution."

He said he took satisfaction in the President's statement that the United States would not unilaterally reduce its 300,000 troops in Western Europe.

"You may be assured, that in these times when the United States carries the especially heavy burden of world wide responsibility, we too stand at your side: you can rely just as much on us," Schmidt told Ford.

Aldo Moro, Italy's premier, said, "The solidarity reaffirmed by President Ford has become alive and operative for all."

In his speech on Thursday, Ford conceded that the Communist victories in South Vietnam and Cambodia "have led some to question our strength and reliability."

"I believe that our strength speaks for itself," he declared, "our military power remains, and will continue to remain, second to none. Of this let there be no doubt. Our economy remains fundamentally sound and productive, and our political system has emerged from the shocks of the past year stronger for the way in which it met a severe internal test."

He assured the allies "the United States of America, unconditionally and unequivocally, remains true to the commitments undertaken when we signed the North Atlantic Treaty, including the obligation in Article 5 to come to the assistance of any NATO nation subjected to armed attack."

Turning to problems facing the alliance, he called for maintenance of a "strong and credible defense" and more effective use of defense resources, including standardization of procedures and equipment.

Hitting at France and Greece, he called for "unqualified participation" in the alliance, not "partial membership or special arrangements." He also said "we should begin now to consider how to relate Spain with Western defense" and added: "Spain has already made, and continues to make, an important contribution to Western military security as a result of its

(See back page, sec. 1, col. 4)

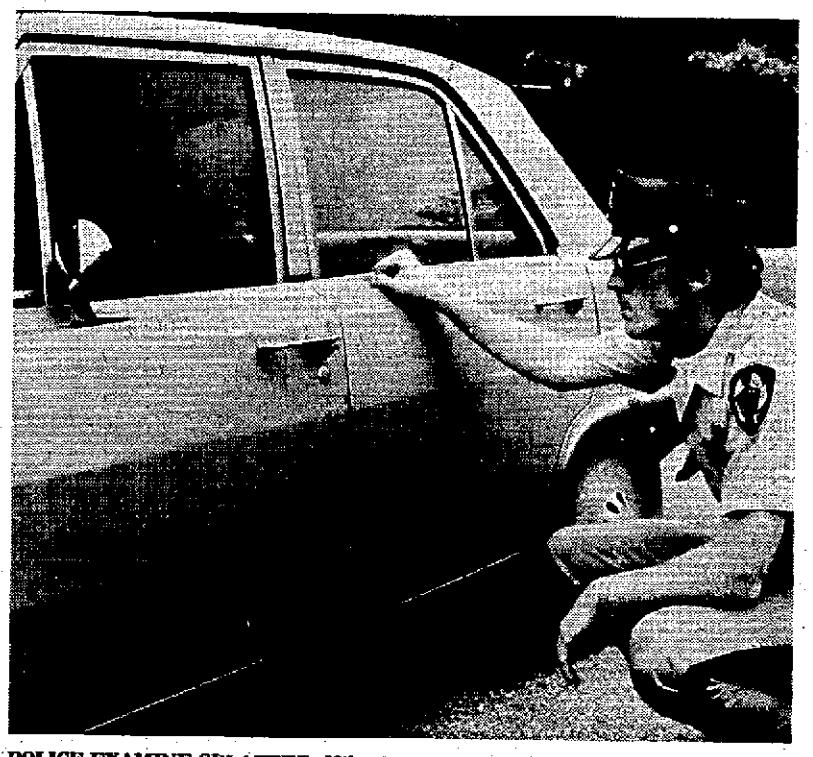

POLICE EXAMINE SPLATTER: Niles Patrolman Scott Bennett inspects splatter from what police charge was acid thrown into face of Niles high school student yesterday afternoon in school's parking lot. (Staff photo)

Charge Acid Thrown In Student's Face

By JOHN DYE
South Berrien Bureau

NILES — A 16-year-old Niles high school sophomore remained hospitalized today after eight ounces of acid was thrown into his face yesterday in the school's parking lot, Niles police said.

Another student, Perry Skinner, 17, 1245 Rose dirve drive, Niles, was taken into custody and was scheduled to be arraigned today in Fifth District court here on a charge of assault to do bodily harm less than murder, according to police. He is a senior at the school. Police said the victim, Keith Lintz, 899 Randall avenue, Niles, was rushed to Pawating hospital, Niles, after he was given first aid treatment by the school's athletic trainer.

Hospital authorities said the youth was suffering from second and third degree burns on his face and listed his condition as good this morning. His eyes were uninjured, a spokesman added.

Police said the incident followed an argument.

According to officers, Skinner left the parking area but returned about 1 p.m. where he was taken into custody.

Police said the acid was believed to be the same as the battery acid used in the high school shop classes.

Berrien Tentatively Splits Pot Of Gold

Berrien county commissioners yesterday tentatively divided more than $1 million in federal revenue-sharing funds for 1975-76 among 13 organizations and projects, with the largest share going to county capital improvements.

Meeting as a committee of the whole, comprised of chairmen from the county board's various committees, the group tentatively voted shares of the $1,066,665 total to seven projects which received revenue-sharing funds last year and funded six new categories.

The appropriations still need final approval by the entire county board, which holds its next meeting June 19.

The total for 1975-76 is up from last year's $1,017,829, and County Coordinator Roger Petrie said there was no specific reason why Berrien received more funds this year, except that funding is based on a complicated revenue - sharing formula.

The biggest chunk of the money went to capital improvements, which tentatively will get $310,665, compared with last year's $200,000. Petrie said the funds will be put in with the county's capital improvements appropriation in the new budget.

Petrie said nothing definite is planned for the capital improvements share, but that it will be held in case of an emergency, "in case we get in a jam with the jail, or somewhere else."

Organizations or projects funded for the first time this year include: Solid waste program, $225,000; Berrien county nature preserve, $15,000; aerial survey, $5,000; Berrien county senior citizens' centers, $25,000; safety council bicycle safety program, $3,000; and Berrien Youth fair, $10,000.

Also funded (with last year's figures in parentheses) were: Economic development council, $80,000 ($56,000); Berrien General hospital, $116,000 ($260,000); Safety Council Safetymobile, $7,000 ($5,850); county computer system, $216,000 ($177,000); Berrien County historical society, $29,000 ($20,000); and Ross field, $25,000 ($20,000).

Doctors Postpone Slowdown

CADILLAC, Mich. (AP)— Doctors in Wexford and Missaukee counties have postponed their plans to limit services because of the malpractice insurance problem.

At a meeting Thursday, the doctors extended the cutoff date from June 1 to mid-June or possibly whenever the state Legislature recesses.

Despite the recent creation of insurance pools by both the State of Michigan and the Michigan Medical Society, the Cadilla-area doctors said they remain dissatisfied about efforts to solve the problem.

Now appearing at Blossomlanes. Fri. & Sat. "THRUST". Excell. trio. Electric organ & etc.adv.

Autopsy Today In Girl's Death

GRAND RAPIDS, Mich. (AP) — An autopsy was scheduled today in an effort to learn what caused the death of a Grand Valley State College student.

A friend found the body of Laurel Jean Ellis, 20, of Riverside, Ill., in her Grand Rapids apartment Thursday night. Police said the woman apparently was strangled. She had been dead several days.

She was a pre-law student at the college in nearby Allendale.

CORRECTION: The House of Picture Frames, Fairplain Plaza ad 5-29-75 should have read: We are offering original paintings by Edna Kirk. Adv.

Winning Number

LANSING, Mich. (AP) — The winning number in the Michigan Daily Lottery contest for Friday, May 30, is eight-zero-six, the state Lottery Bureau said today.

Sail into The Captain's Table Sunday 12 to 8. Adv.

INDEX To Inside Pages

SECTION ONE
Editorials ..... Page 2
Twin Cities News ..... Page 3
Woman's Section .... Pages 4-6
Ann Landers ..... Page 6
Obituaries ..... Page 14
SECTION TWO
Area Highlights ..... Page 15
Sports ..... Page 16-18
Farm News ..... Page 21
Comics, TV, Radio ..... Page 22
Markets ..... Page 23
Weather Forecast ..... Page 23
Classified Ads ..... Pages 24-27

Bermuda Triangle in paperback. T. J. Rose, Stevensville. Adv.

BLACK RIVER AT SOUTH HAVEN

Park Dedication Saturday

SOUTH HAVEN — Dedication ceremonies for the new South Haven Black river park and boat launching ramps will be held Saturday at 2:30 p.m. The $105,000 project was funded by the city with support from the Michigan Waterways commission and federal government. Velmar Miller of Paw Paw, a member of the Waterways commission, will join city and civic officials in dedicating the facility. The boat launching ramps will be formally opened this weekend to coincide with the annual fishing safari sponsored by the South Haven Chamber of Commerce. The park includes tennis courts that can be adapted to an ice skating rink in the winter as well as a picnic area.

Notice to residents and property owners of the City of Bridgman and the area of proposed annexation. An informational meeting regarding the proposed annexation will be held during the regular meeting of the Bridgman City Commission on Mon., June 2, 1975 at 7:30 p.m. in the auditorium of the Bridgman High School. Phyllis Weber, Clerk. City of Bridgman. Adv.

SMALL, ROOMY, SAFE

Car Design Looks To 80s

DETROIT (AP) — A Buffalo, N.Y., research firm has completed a preliminary design for a small but roomy safety vehicle it says may be the forerunner of the typical American family car of the 1980s.

The Calspan Corp. car, slightly larger than current American subcompacts, is based on a model Chrysler Corp. plans to introduce in Europe this fall and may be a prototype of a small car Chrysler plans to introduce in the U.S. in the late 1970s.

The safety vehicle will weigh about 2,700 pounds, seat five adults, and get about 20 to 30 miles per gallon of gasoline. It will have front-wheel drive, a front-mounted four-cylinder engine with a cruising speed of 80 miles per hour. Top speed will be 80 m.p.h.

Dr. Patrick Miller, Calspan's principal researcher, said the design may become the basis for the average family car of the 1980s because of increasing emphasis on fuel and material conservation.

Calspan did not indicate how much the car might cost.

The safety car, designed with assistance from Chrysler, was unveiled this week at a U.S. Department of Transportation hearing in Washington.

The car is the result of a 15-month project to design a safety vehicle under a $352,000 grant from the National Highway Traffic Safety Administration, which is supervising a research safety vehicle program.

Chrysler officials said the Calspan car is close to the dimensions of a car Chrysler's French subsidiary, Simca, will put on the European market as a 1976 model this fall.

Miller said the design places primary emphasis on safety features aimed at reducing injuries, particularly in high-speed crashes.

He said the vehicle will include improved front-end and side protection, a "soft-face" front end to reduce injury hazards to pedestrians struck by cars, and relocation of the fuel tank to lessen the risk of fire.

In addition, the car has been designed for tires that can operate at low speeds if they flatten, thus eliminating the need for a spare.

CAR FOR 1980s: Here's artist's concept of advanced safety car for family use in mid-1980's, on which Calspan Corp., of Buffalo, N.Y., has completed preliminary design. (AP Wirephoto)

The Herald-Palladium

EDITORIAL PAGE

Editor And Publisher, W. J. Banyon

Managing Editor, Bert Lindenfeld

Were it left to me to decide whether we should have government without newspapers or newspapers without government, I should not hesitate to prefer the latter. – Thomas Jefferson.

Court Sideslips Tax Assessments

While a delegation from the St. Joseph court house was in Lansing on Tuesday trying to argue the State Tax Commission out of a 4½ per cent inflation factor in Berrien county's total assessment for property tax purposes, an upcountry judge took a more direct route.

Circuit Judge Joseph Swallow whose territory includes Montmorency county issued a permanent injunction against the Commission forbidding it to install any valuation for this year.

Since the Montmorency authorities did not follow the routine sketched by the legislature in protesting assessments before going into court, it is doubtful if either the Appeals Court or the Michigan Supreme Court, whichever first hears the Commission's appeal, will sustain Judge Swallow.

If, however, the lightning should strike twice or thrice, depending upon the judicial appeal routing, local government and the schools could be in hot water.

Ed Kane, the Commission's executive secretary, exclaimed that no one would be paying property taxes this if Judge Swallow's opinion holds up.

This is crying wolf a bit early because Judge Swallow's authority does not apply to Michigan's other 82 counties and even if the higher courts should sustain him, the legislature could adopt an interim assessing formula to forestall financial starvation on the local level.

The squabble is interesting, however, from two standpoints.

It is a case of David doing battle with Goliath.

Montmorency county lies directly, east and west, between Alpena and Gaylord. Its 1975 population is projected at 5,578 which puts it in the middle between Buchanan and Dowagiac. Atlanta, the largest town and the county seat, has 450 persons residing within the village limits. Farming and catering to fishermen, hunters and cottagers are the county's source of income. Other than the farms, the only other known natural resource is several good sized inland lakes.

Stated simply, it is a great place to get away from it all, but not a spot likely to produce many millionaires.

No doubt, it is such statistics which cause Secretary Kane to borrow on the superlatives to describe what horrors Judge Swallow is bringing down upon a statewide institution.

Even more interesting is the action taken by Judge Swallow.

The basis of the county's suit is that Montmorency's real estate already is assessed up to the 50 per cent ceiling of the true cash value as permitted in the state constitution. Therefore, the Commission's increase proposed for Montmorency and 22 other counties is illegal on its face.

In ruling as he did, Judge Swallow is the first jurist in recent times to challenge the Commission's method in determining what is "true cash value."

In the process he goes against a number of supreme court decisions saying, in effect, that the Commission has a wide latitude in defining the phrase.

As this column has noted on several occasions, pinpointing true cash value for land, buildings, machinery and equipment, inventories and so on is not the simple process of trading securities on a stock exchange. For that reason the definition has to follow somewhat configurations and inevitably will be arbitrary in some degree.

The goal consequently has to be one of reasonableness.

This is where the Commission and Judge Swallow, plus many others, part company.

The complaint is particularly acute this year because the Commission is applying an inflation factor to the existing base. It says that market values in 1975 are X percentage points over the 1974 levels.

Quite apparently the Commission has not been out and around in the marketplace.

Judges are not supposed to be either; yet one of them displays a better understanding of things than the so-called experts.

It is probably to much to hope for, but the appellate courts in ruling on his opinion should explore in depth the arcane methods by which the Commission arrives at taxable valuation.

Restoring The Value Of Achieving Excellence

There is a major difference in the employment situation the June graduation class is encountering, but it is too late now for the members to prepare for it. That is the exceptionally high premium this year on outstanding abilities

Many educators will say, "about time," to the renewed interest in the better-than-average student. Too long the tendency has been toward a degree for the sake of a piece of paper; too long has the superior student been frowned upon by a segment of society as some kind of freak, worthy perhaps of consideration, but seldom priority. Both of these faults, of course, were the result of labor shortages so acute — particularly in the technical fields — that employers were bidding against one another for employes from student bodies, many of whom were a year or more from graduation.

Employers are still accepting personnel fresh from the college campus, but they are less hasty in their acceptance of everyone who walks into their employment offices with a degree in his hand. They now insist that the ability behind the degree be more than minimal.

The Herald-Palladium

(A daily newspaper published regularly except Sundays and certain holidays at Michigan and Oak Sts., Benton Harbor, Michigan, 49022, being the consolidation of The Herald-Press and The News-Palladium.)

Entered for second class postage at Benton Harbor and St. Joseph, Michigan.

Volume 90, Number 127

Member of The Associated Press and the Audit Bureau of Circulations.

The Associated Press is entitled exclusively to the use for publication of all local news printed in this newspaper as well as all AP dispatches.

Telephones:
Benton Harbor, 616/925-0022
St. Joseph, 616/983-2331

Subscription Rates:
All Carrier Service ..... 75c per week.
Motor Route Service .... $3.75 per month.

Mail in Berrien, Cass, Allegan and Van Buren Counties:
One Year $45.00
Six Months 26.50
Three Months 14.00

All Other Mail:
One Year $54.00
Six Months 31.00
Three Months 18.50
One Month 7.00

All mail subscriptions payable in advance.

Mail orders not accepted where carrier service is available.

Human Jaw Is Shrinking

From the chairman of the department of orthodontics at Michigan University comes the not especially reassuring news that evolution is taking its toll on the human jaw.

"Our whole facial structure below the eyes is falling to pieces," is the way Dr. James Harris put it. Aside from the obvious challenges a continuation of that change will present to dentists, it somewhat changes the image heretofore presented of the man of the future.

He may be bigger than his forebears, but he won't necessarily be better. As far as human evolution is concerned, are these the good old days future generations will hark back to?

What A Group To Have To Face!

EDITOR'S MAILBAG

JUNIOR MISS OFFICIAL RESPONDS

Editor,

Two letters to the Editor, one from Ms. Trudy Walker and one from Mr. and Mrs. Roy Shoemaker, published in the May 23, 1975 issue of The Herald-Palladium call for responses to questions regarding participation of Marina Shoemaker, 1975 Twin Cities Junior Miss, in this year's Blossomtime activities.

While the questions were not and have not been communicated directly to Twin Cities Junior Miss Pageant, Inc. the inference seems clear that that organization is being asked to respond.

Our statement, also published in the May 23, 1975 issue of The Herald-Palladium, regarding the absence of a float in the Blossomtime Parade was made without benefit of knowledge of the text of the letters and therefore was, perhaps, not fully responsive to all of the questions raised by Ms. Walker and the Shoemakers.

Ms. Walker was "puzzled as to why there was not a float for the Twin Cities Junior Miss in this year's Blossom Parade!"

There has never been a float in the Blossom Parade for the Twin Cities Junior Miss. The only float in a Blossom parade on which a Twin Cities Junior Miss representative rode was in the 1972 Blossom Parade in which a float sponsored by the Lakeshore and South Haven Jaycees and Twin Cities Junior Miss Pageant, Inc. carried the Lakeshore and South Haven Junior Misses and Twin Cities Junior Miss First Runner-up. The Twin Cities Junior Miss that year was also Michigan's Junior Miss and was in Mobile, Ala. at the time of the Blossom Parade competing for the title of America's Junior Miss.

That float also appeared in the South Haven Blueberry Festival Parade and the Coloma Gladiolus Festival Parade. The purpose of the float was to promote local Junior Miss Pageants in this area.

Current members of the Twin Cities Junior Miss organization are not aware of any other Blossom Parade in which a Twin Cities Junior Miss rode in a car or otherwise participated in official Blossomtime activities.

Twin Cities Junior Miss and Blossomtime activities are separate in time and purpose. The Twin Cities Junior Miss program has been conducted in the fall and has been local in nature, while Blossomtime is a spring activity and encompasses several communities in southwestern Michigan.

We feel our organization has done a superior job of conducting a local Junior Miss program but it is not equipped, nor has its purpose been, to join in Blossomtime activities. We believe our sponsors' support is better served by providing college scholarships than by financing Blossom Parade floats.

For example this year's Junior Miss, Marina Shoemaker, is eligible for $1,300 in scholarship money which we feel sure she will benefit from to a far greater extent than the same amount spent on a float for her conveyance through the Twin Cities during the Blossom Parade.

Turning to the letter of the Shoemakers, we can only share their pride in Marina's participation in the Benton Harbor Marching Band in the Blossom Parade.

We hope that the above explanation will answer the friends of the Shoemakers who have wondered why we did not provide for additional participation by Marina.

We feel that Marina, her family and friends should be proud of the accomplishments that led to her being selected Twin Cities Junior Miss. We are.

Twin Cities
Junior Miss Pageant, Inc.
Gene Heth,
Secretary/Treasurer

Do You REMEMBER?

— 10 Years Ago —

Members of the Tri-County Pharmaceutical Association held their installation of officers Friday at Holiday Inn Motel, St. Joseph. Elected president was William Gillespie, St. Joseph. Other new officers are Richard Norton, St. Joseph, president-elect, and Andrew Freitag, St. Joseph and Bridgman, secretary-treasurer.

— 25 Years Ago —

A monument, erected in memory of the heroes of the Cuban, Philippines and Guam campaigns, during the Spanish-American war of 1898, was dedicated Sunday afternoon at 3 p.m. by Ward Marrs Camp No. 48 and its auxiliary, at an impressive program held in the Spanish American Veterans' plot in Crystal Springs cemetery, Benton Harbor.

Mary Null has been named valedictorian and Joseph Appel salutatorian of the 1950 graduating class of St. John's high school, Benton Harbor, it was announced yesterday.

— 50 Years Ago —

Benton Harbor honored the dead of America's wars today. She closed her stores and her factories, her shops and her offices to join in the national observance of Memorial day. Waving avenues of flags told the story of the day and its significance. The Legion's flag display, put on every curb light in the city during the night, gave the city a patriotic appearance which excelled the decorations of world war days. At 9:30 this morning the customary Memorial Day parade moved through the streets to Morton Hill.

Tomorrow the Twin City Eagles and the House of David baseball teams will be seen in action at their local parks. Also tomorrow afternoon the auto races will be held at the fair grounds. Some 20 cars are entered and some race track records promise to be broken.

— 75 Years Ago —

The St. Joseph city council met Monday night and discussed the question of closing wine rooms and private stalls in saloons. The law in regard to this measure will be looked up and action will be taken later. Andrew Peterson was appointed patrolman and Chas. Dale was appointed park policeman. The appropriations for the year were made and the council decided to pave State street farther south and make other improvements.

The Benton Harbor high school baseball nine defeated the alumni team by a score of 5 to 1 in a game played at Eastman Springs this afternoon. The game was a close and exciting one and fully three hundred people were in attendance. Fred Johnson also entertained the spectators with a cake walk.

"Son, some day all this will be yours — if you have your head screwed on right!"

Tom Tiede

Bond's Obstacle Green, Not Black

WASHINGTON — For years friends of Georgia state legislator Julian Bond have told him he could become the first black president in American history. Now that the man has apparently begun to believe it himself, he is finding that his prophets are without money. Bond himself is broke; his friends can contribute little. Thus, what could become at least a serious black presidential campaign remains buried in an Atlanta basement, willing, ready but so far unable.

Officially, Bond is an unannounced candidate. He says he will announce next month if he can find $100,000 committed to his cause, but that possibility at present looks slim. His brother James, double O seven, an Atlanta city councilman and Bond campaign director, says that the good news is that $5,000 in gifts has been raised, but the bad news is it has all been spent:

"We're working out of the basement in my mother's home. We've got 20 volunteers or so and we're setting up people in some other states. But it's difficult because so far we're just raising enough money to meet expenses. Julian is going like hell, making speeches. He made 22 just last month. But some of that money goes for his own personal expenses, he's got five kids, you know, so we're hopeful but not at the moment rich."

Besides the present difficulties in raising campaign cash, Bond faces future problems caused by the newly enacted — and controversial campaign finance reform act. For the first time the U.S. government is meddling more than a little in political campaigns, and Bond may be one of those most affected.

His people are among legions who believe that, among other things, the finance reform act discriminates against moderate income candidates.

Gene McCarthy, former Minnesota senator and currently another unwealthy presidential hopeful, has joined in a suit against the campaign act, charging that it is unconstitutional. As to the issue of rich vs. unrich candidates, McCarthy says the act provides that a rich one may contribute up to $50,000 to his own camapaign, whereas an unrich candidate has to do without such personal generosity. Since a nonwealthy candidate cannot legally solicit this one lump $50,000 from another source (the law prohibits outside gifts in excess of $2,000 to any presidential campaigner), he obviously has at least this substantial disadvantage.

Besides this, the Bond people point out, the portion of the new law entitling qualified presidential primary candidates to receive matching funds for every private dollar raised, also benefits the rich more than anyone else. Since the government will match private individual donations up to $250, and since a rich candidate is more likely to have more donors able to give $250, his chances of getting more matching funds far exceed the campaigner who relies mostly on $1 to $5 contributions.

Thus it is that the idea of Julian Bond For President faces so many obstacles, traditional and now legal, that it may not become more than a bumper sticker slogan. Not this time around, anyway. And yet his friends keep plugging. Maurice Dees, a direct mail whiz, is lending advice to the Bond group; and Ken Body, a Chicagoan respected for his abilities in wooing convention delegates, is said to be coming to Atlanta soon. "Things are picking up," says brother James, "our phone is ringing more now."

Marianne Means

Congress Waiting For Sky To Fall

WASHINGTON — Why is the House of Reprsentatives having so much difficulty enacting an energy package that would raise the Federal gasoline tax and impose other measures to conserve fuel?

Congressmen and women are back in their home districts this week seeking guidance, and perhaps they will return from their holiday with new insight and purpose. Then, again, perhaps they will come back as confused as they appeared to have been when they left after hastily postponing a vote on energy legislation.

It would be easy to make sweeping generalizations from the current House performance, and some of them might even be true. The energy crisis is so complicated, not everybody is even convinced that one exists. The House Democratic majority lacks powerful leadership, and Congress as an institution is a rather decrepit old thing. Politicians never take dramatic steps unless the sky is falling, and it is only clouded over at the moment.

But Congressional reluctance to face up to the energy problem also has a simpler explanation.

A majority of Congressmen and women are grappling now with the politically sensitive issue of a major tax increase for the first time in their national careers. The turnover in Congress in recent years has been so enormous that 238 out of the 435 members were elected in 1988 or later.

And the energy measure, as proposed by the House Ways and Means Committee, represents the first important tax boost to be put before Congress since these new members arrived.

A tax increase is a painful thing, no matter what its purpose or necessity. Hence, the Democratic House leadership postponed a vote on a bill last week before adjourning for a long Memorial Day holiday, out of fear that otherwise it might have been killed.

The bill would have imposed an additional three cents per gallon tax on gasoline, provided a standby additional gasoline tax of 20 cents per gallon to be determined by consumption standards, and imposed a graduated tax, beginning in 1978, on new automobiles which fall below certain fuel mileage standards.

Although international complications make the energy crisis difficult for ordinary citizens to comprehend, Congressional passage of the measure worked out by Ways and Means, which is scarcely a radical committee, would seem to be the responsible course.

But action is fraught with political danger and it is so easy to do nothing. If energy conditions worsen, part of the buck can be passed on to President Ford (who, of course, is already trying to pass it on to Congress). And the public displays no urgent concern about energy, telling pollsters that the depressed economy and other issues are more important. Nor do voters show any inclination to make personal sacrifices for the sake of conversation, such as paying more for gasoline.

The new legislators on Capitol Hill are generally younger, more progressive, more independent and more responsive to a broad constituency than were their aging predecessors. But many of them, particularly this year's freshmen, also represent marginal districts in which their victories were due as much to the political upheaval spawned by the Nixon crimes as to their own charms. They are, therefore, particularly itchy about re-election.

SCHOOL MONEY UNSPENT

WASHINGTON (AP) — A large portion of the federal money available for needy college students again has gone unspent and the administration wants to carry over the funds for the school year beginning in the fall.

Twin City Highlights

The Herald-Palladium

COMBINING The News-Palladium AND THE HERALD-PRESS

BENTON HARBOR — ST. JOSEPH, MICHIGAN FRIDAY, MAY 30, 1975

Twin City Highlights

New Budget Dips $7,047 In Watervliet

WATERVLIET — Watervliet city commission last night adopted a 1975-76 budget of $440,284, down $7,047 from the current budget of $447,331.

The city's present 15-mill property tax rate will remain unchanged for the coming year. The levy will account for $160,376 of the revenue needed to meet the budget. The balance will come from self-supporting funds and state and federal sources.

Budget approval came after a public hearing attended only by commission members.

Included in the budget were proposed seven to eight per cent pay hikes for city employes and the city assessor and treasurer. The pay raises must yet be approved by the commission.

If approved, the assessor's yearly salary would be increased from $1,320 to $1,500 while the treasurer's salary would increase from $1,500 to $1,650. Salaries of city commissioners and the mayor remain unchanged.

Only one change was made since the tentative budget was introduced at the commission's May 6 meeting.

A reduction from $40,000 to $35,000 for contractural services with the Paw Paw Lake sewage treatment plant was approved. The commission learned the city's share of operating the plant would total nearer $35,000. The $5,000 savings reduced the city's available cash towards balacing the budget from $19,839 to $14,839.

The commission approved paying a bill withheld during their May 6 meeting to Indiana and Michign Electric company amounting to $1,319.

The commission instructed Clerk Fred Johnson to write two letters asking for explanations of a $3,200 increase in the original bid of the Chicago Iron and Bridge company for a new water tank, part of a new water improvement project. The second letter is to go to the city's engineer seeking answers for a bill he submitted for revising original plans in the water improvement project.

Prison Doctors Threaten Revolt

ANN ARBOR, Mich. (AP) — Health care for inmates at Southern Michigan Prison by University of Michigan doctors will end June 9 unless the state pays more than $58,000 in back fees, says a U-M physician.

Dr. Jay K. Harness, medical director of the University of Michigan Intern and Residents Association Health Care Delivery Project, said the physicians supply more than 50 per cent of the treatment given at the prison. He said no payments have been received since January.

He said the project is the only one of its kind in the nation.

Harness made his comments about withdrawal of services to Perry Johnson, director of the Department of Corrections, and to Sen. Earl Nelson, chairman of the Senate Appropriations Committee.

A House bill appropriating funds for health care at the prison currently is reported stalled in the Senate. Corrections department funds to pay for medical services ran out last December.

About 40 doctors in the 500-member association are involved in the project, according to Harness, who says the association was asked to help at the prison when the department was unable to fill five fulltime positions.

LAKESHORE SCHOLARSHIP WINNERS: Twenty Lakeshore high school seniors were recognized last night during school's annual honors night program having received major scholarships. Front row, from left, are William Bartels, Jonell Lesch, Janet Ash, Janet Kimely, Barbara Bischoff, Jane Hudson, Patricia McTague, and Mark Brame. Back row, from left, are Steve Spilger, Rose Gebhard, Wesley Harper, Michael Knapp, Joel Mattox, Mark Sanford, Dennis Grau, Alan Martin, Dennis Albee, Kimberly Krohn, Peggy Gain, and Claudia Ehman. A host of other Lakeshore students received various awards during last night's ceremonies. (Staff photo)

OUTSTANDING GRADUATES NAMED

Lakeshore Students Receive Honors

Scholarships and awards were presented to outstanding 1975 graduates and students of Lakeshore high school last night during honors ceremonies held in the high school auditorium.

Welcoming remarks were made by Edward J. Reilly, high school principal. Members of the high school teaching staff and leaders of various area civic groups presented the awards and scholarships.

Some of the awards and scholarships have been previously announced.

Among students being recognized was Kimberly Krohn, daughter of Mr. and Mrs. Charles M. Krohn, 1568 Bonny Bruce drive, Stevensville, who received a $1,500 Beet Sugar Industry scholarship, a $150 Michigan State university academic excellence scholarship and Michigan competitive honor and Carle C. Conway scholarships.

She also received the American Legion Citizenship, home economic and choral awards. Miss Krohn, the class salutatorian, plans to study dietetics at Michigan State university.

An appointment to the Naval academy, including a four-year scholarship, was awarded to Michael Knapp, the son of Mr. and Mrs. Wesley Knapp, 1415 Castle court, St. Joseph. He was also a Michigan competitive honor scholarship winner.

Other scholarship winners included: Dennis Albee, Zion Evangelical scholarship, $400.

Janet Ash — Lake Michigan college board of trustees, $300.

William Bartels — St. Edwards university, Austin, Tex., $1,200.

Barbara Bischoff — Adrian college academic scholarship, $900; and Michigan tuition grant, $1,200.

Mark Brame — Adrian college academic scholarship, $1,000.

Claudia Ehman — Memorial hospital scholarship, $500.

Pat Wheeler — Iowa State university scholarship.

Peggy Gain — Lake Michigan college business scholarship., $300.

Rose Gebhard — Lake Michigan college fine arts scholarship, $300.

Dennis Grau — Western Michigan university grant, $700.

Wesley Harper — Lake Michigan college math scholarship, $300; Lions club scholarship.

Jane Hudson — Junior Achievement scholarship, $500.

Janet Kimley — Lake Michigan college communications, $300; and Michigan State university academic excellence, $150.

Jonell Lesch — Evangel college scholarship, $320.

Alan Martin — Western Michigan university study grant, $600.

Joel Mattox — Massachusetts Institute of Technology scholarship; University of Michigan engineering scholarship; and Junior Achievement scholarship, $500.

Patricia McTague — Lake Michigan college business scholarship, $300.

Mark Sanford — Adrian college academic scholarship, $950; and Michigan tuition grant, $1,200.

Steve Spilger — Adrian college academic scholarship, $1,000; University of Michigan regents scholarship; and Baroda Civic Women's league scholarship, $200.

Karen Svensson — Junior Miss scholarship, $300.

Cathy Nitz — Baroda Civic Women's league scholarship, $200.

Future secretaries scholarships of $100 each were awarded to Ronda Holcomb and Patricia McTague.

Steve Gelesko received a PTSA scholarship worth $100 and a Mark Porter Memorial scholarship worth $200.

Other winners of the $200 Porter scholarship included Barbara Bischoff, Mary Faher, Rose Gebhard, Linda McGrath, Geneva Shannon and Steve Spilger.

Winners of the Michigan competitive honor scholarship were Dennis Albee, Lisa Arbour, Janet Ash, William Bartels, Robert Bengtsson, Barbara Bischoff, James Bradtke, Mark Brame, Susan Carbery, Randy Clack, Timothy Cuprisin, Claudia Ehman, Tim Farrow, Greg Gaul, Maureen Gaunder, Rose Gebhard, Steve Gelesko, Catherine Graham, Dennis Grau, Julie Hanson, Wesley Harper, Catherine Hoffmann, Pamela Hren, Jane Hudson, Judy Hudson, Cynthia Keller, Janet Kimley, Mary Klingspon, Ingrid Koppier, Jonell Lesch, Alan Martin, Joel Mattox, Jane Maxwell, Linda McGrath, Debra Meyer, Richard Murphy, Gail Nichols, Robyn Nidiffer, Cathy Nitz, Steve Ott, Scott Patzer, Tom Pendergrass, Mark Radabaugh, Robert Rhodes, Chris Ringler, Mark Sanford, Eugene Scott, Steve Spilger, Robert Stanard, Bruce Steenbergh, Marc Sundstrom, Karen Svensson, Kurt Swanson, Michael Tollas, Dan Wend, Pat Wheeler and Nancy Willke.

Honor graduates of the senior class cited, in alphabetical order, were Lisa Arbour, Janet Ash, Jim Bradtke, Rose Gebhard, Steve Gelesko, Cathy Graham, Wes Harper, Cindy Keller, Janet Kimley, Mike Knapp, Ingrid Koppier, Kim Krohn, Jonell Lesch, Joel Mattox, Jane Maxwell, Pat McTague, Debbie Meyer, Kim Pelkey, Harry Reinhardt, Steve Spilger and Bruce Steenbergh.

Ingrid Koppier, the daughter of Mr. and Mrs. Johan C. Koppier, 2969 Kirk court, Stevensville, is the class valedictorian and received a $150 Michigan State university academic excellence scholarship of $150.

Students receiving academic and civic awards were:

American Legion speech award — Susan Kunkel.

DAR history award — Lynn Lingle.

English award — James Bradtke.

American Legion citizenship award — Mike Knapp.

German award — Reiny Abram and Joel Mattox.

Mathematics award — Joel Mattox.

Office education awards — Amanda Cole and Patricia McTague.

Fine arts awards — Rose Gebhard and Chris Ringler.

Choral awards — Leta Dorsey, Karen Svensson and Mike Tollas.

Agricultural award — Larry Schutze.

Industrial arts awards — Galen Meyer, Robert Kish and Ed Soulliere.

Bosch and Lomb science award — Joel Mattox.

Athletic award — David Baker and Janet Kimley.

Key club awards worth $100 each — Jim Bradtke and Kathy Steinke.

Top Musician Awards Presented At Buchanan

BUCHANAN — Senior high school student Douglas Post has won the Arion award given annually by the school to the outstanding musician. The award was presented at the recent music awards night at the Buchanan middle school. Other awards went to: Lisa Swem, the Senior Service award, and to Brenda Mottl for outstanding concert bandsman. Awards for outstanding performances in middle school bands went to seventh grader Richard March and eighth grader Terri Hagley. The annual awards night is sponsored by the Buchanan Band and Orchestra association.

Baking Soda Wins Firefight

St. Joseph firemen today reported damage was slight when food, baking in an oven, ignited in the apartment of Neil Lassiter, 816 Broad street, St. Joseph Thursday. Firemen reported the Lassiters threw baking soda on the blaze, snuffing it out. Firemen used a smoke ejector to clear the upstairs apartment of smoke. The building is owned by James Windsor, 2742 Trail Lane, St. Joseph.

Family Services To Honor Fred, Stephen Upton

Stephen E. Upton of St. Joseph will be among 23 people honored for outstanding service to Child and Family Services of Michigan at "Recognition Dinner" Friday in Lansing.

Upton has served as board member of the Southwestern branch of Child and Family Services and as president of the board for the past five years.

Upton's father, Frederick S. Upton, St. Joseph, will also receive a recognition award as a patron of the agency.

Edward Tiscornia, new president of the board, cited Stephen Upton for his efforts to put the agency on a firmer financial basis. When Upton became president, Tiscornia said, the agency had a severe deficit and during his tenure the deficit has been reduced to a manageable level.

Tiscornia said: "His support and interest are well above the normal expectations of board membership, both financially and morale wise. In addition he and his wife, Elizabeth, have served as temporary foster parents when the agency needed such help."

Child and Family Services of Michigan is a statewide, nonsectarian social agency with 15 branches offering a comprehensive program including individual and family counseling, foster care, adoption, problem pregnacy and homemaker services.

STEPHEN E. UPTON
Recognition Award

Named Noise Sources

WASHINGTON (AP) — Motorcycles and buses have been designated by the Environmental Protection Agency as "major sources of noise" in the first step of a process that could lead to controls on the sounds they produce.

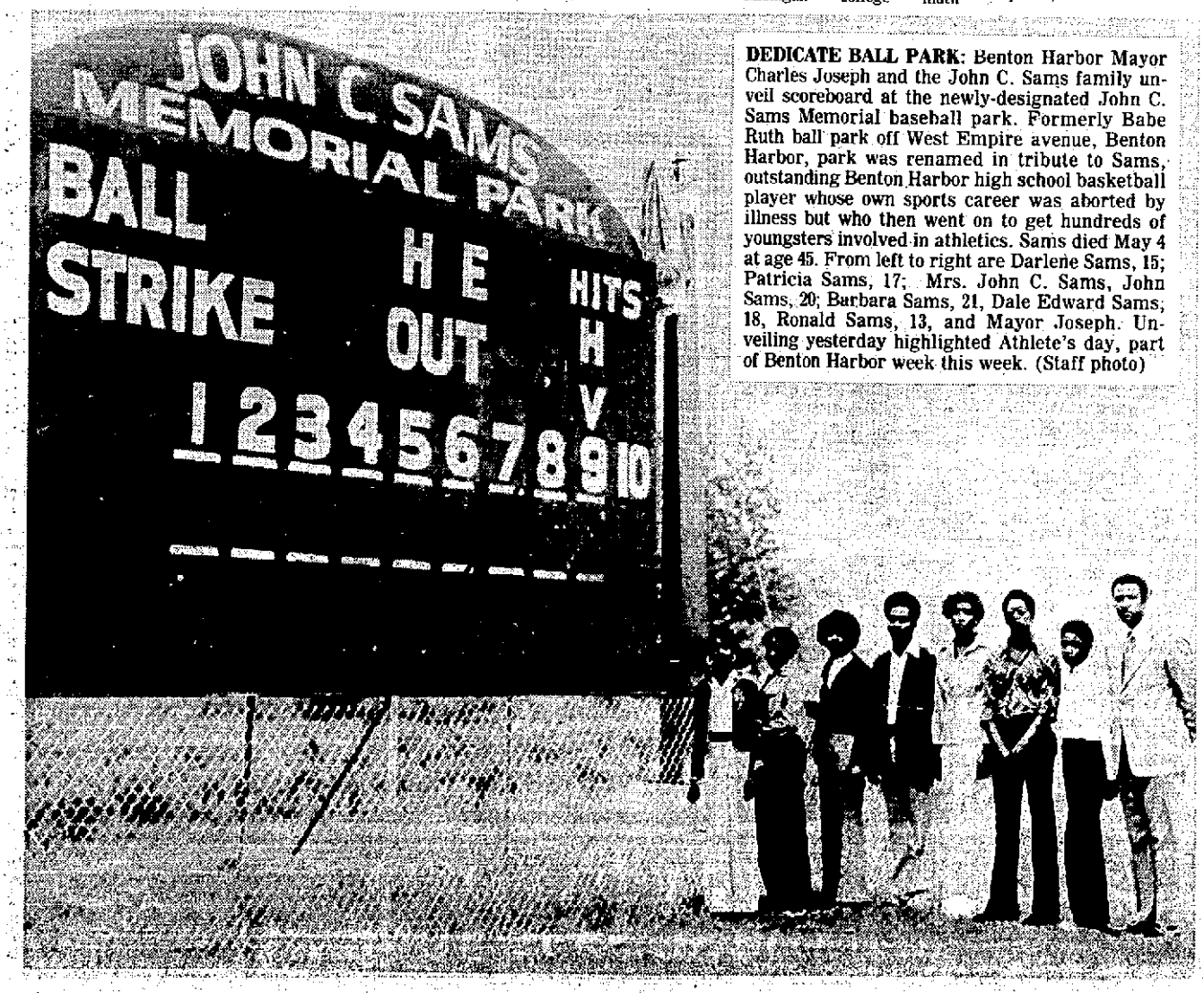

DEDICATE BALL PARK: Benton Harbor Mayor Charles Joseph and the John C. Sams family unveil scoreboard at the newly-designated John C. Sams Memorial baseball park. Formerly Babe Ruth ball park off West Empire avenue, Benton Harbor, park was renamed in tribute to Sams, outstanding Benton Harbor high school basketball player whose own sports career was aborted by illness but who then went on to get hundreds of youngsters involved in athletics. Sams died May 4 at age 45. From left to right are Darlene Sams, 15; Patricia Sams, 17; Mrs. John C. Sams, John Sams, 20; Barbara Sams, 21, Dale Edward Sams, 18, Ronald Sams, 13, and Mayor Joseph. Unveiling yesterday highlighted Athlete's day, part of Benton Harbor week this week. (Staff photo)

Paw Paw Site For Ordination

PAW PAW — James M. Coleman, son of Mr. and Mrs. William Coleman of rural Lawton, will be ordained to the order of deacon in the Catholic church Saturday at 11 a.m. at St. Mary's Catholic church here.

JAMES M. COLEMAN
To be ordained

Presiding over the ceremony will be the Most Rev. Paul Donovan, bishop of the Kalamazoo diocese.

He is being ordained in the Pontifical Institute for Mission Extension (PIME), and is scheduled to leave Sunday for mission work in the Philippines.

Coleman, 25, attended the PIME seminary in Newark, Ohio, for his high school education, attended the College of PIME in Memphis, Mich., and graduated this year with a master's degree in systematic theology from the PIME seminary in Oakland, N.J.

LMC President Names Women Of The Year

Dr. James Lehman, president of Lake Michigan college, today announced the names of the 29 women who will be awarded special recognition as "Women of the Year" in connection with LMC graduation ceremonies Saturday, May 31.

An awards luncheon will be LMC's way of honoring all women through the achievements of certain women who have made outstanding contributions in the community in health, education, government, ecology, business, and other fields, according to Dr. Lehman.

Women to be honored include:

Kay Boydston, director emeritas, Fernwood, Inc., in the field of ecology.

Zoe S. Burkholt, probate judge, Berrien County, law.

Helen Bidwell Carmon, audio-visual programs, southwest district of Michigan Federation of Music clubs, music.

Nancy Clark, Berrien County board of commissioners, chairman planning and social services, elected official.

Olov Colcord, director Berrien County Cancer Service, health.

Emily Parks Cooper, eight-year-member of board of directors of St. Joseph Art association, exhibiting Metropolitan Museum of Art and Library of Congress, art.

Elizabeth Davis, mayor of South Haven, elected official.

Jane Davis, administrator, Pawating hospital, Niles, health administration.

Mary Defoe, senior monitor-planner, CDA, Benton Harbor-Benton township Model Cities, human services.

Arlys Derrick, women's editor, the Herald-Palladium, news media.

Elaine Dickinson, retired Benton Harbor art teacher, art.

Mary Dixson, retired dean of girls Benton Harbor high school, now president United Methodist Peace Temple, education.

Jeanne C. Dwan, executive vice president and owner of Imperial Printing, company, business.

Elizabeth Filstrup, vice chairman, Spiritual Assembly of Baha'is, volunteer services.

Ellen Gondeck, women's editor, Niles Daily Star, news media.

Leslie Hahn, trustee Niles community schools, education.

Marjorie Hartwig, recipient of Environmental Protection Agency's Citizen Activist award for five-state region, ecology.

Vivian Herkner, active in restoration of Josephine Morton Memorial home, organizer of Fort Miami Heritage soceity, service.

Inez Holmes, social worker, Berrien county department of social services, social services.

Janice C. Hutchinson, wife of Congressman Edward Hutchinson, leadership.

Frances Laity, president Benton Harbor-St. Joseph Federation of Women's clubs and co-chairman Benton Harbor Bicentennial commission, service.

Marie Martin, director Community College unit, USOE, education.

Madeleine McConnell, retired registered nurse, pioneer in mental health and child guidance programs in Berrien county, human services.

Helen W. Milliken, wife of Governor William G. Milliken, leadership.

Ethel Mitchell, co-owner Michele's Fashions, Benton Harbor, business.

Vilma Rourell, editor and publisher of The New Buffalo Times, news media.

Cathryn Sirk, Benton township clerk, elected official.

Elizabeth Upton Vawter, co-founder and chief contributor Sarett Nature center and sanctuary, volunteer services.

Bergliot Zollar, wife of State Senator Charles O. Zollar, leadership.

The 11:30 a.m. luncheon at the college will precede graduation ceremonies scheduled for 2 p.m.

Mrs. Hutchinson will be the luncheon speaker and Mrs. Milliken speaker for graduation.

Sorority Aids Hospital

DEMONSTRATES CHAIR: A total of $987 has been donated to the hemodialysis unit at Mercy hospital this year by Kappa Theta Chi sorority. The money has been used to purchase three Heparin pumps and a dialysis chair. Sorority members looking at the new equipment are from left, Mrs. Emil (Bert) Elsner, and Mrs. Robert (Thelma) Reifschneider. Mrs. Reifschneider is employed as hemodialysis service coordinator. (Staff photo)

Service Club

Kappa Theta Chi sorority, through its numerous fund raising projects, has donated $1,247 to various area organizations and agencies.

The major recipient of these donations has been the hemodialysis unit at Mercy hospital, Benton Harbor. The sorority recently presented $482 to C.T. Loftus, hospital administrator, for the purchase of a dialysis chair and Heparin pump.

Earlier in the year, Kappa Theta Chi donated $505 for two other Heparin pumps for the unit.

A donation of $170 has also been made to the Easter Seal Society for Crippled Children and Adults, Inc., of Berrien county.

Other recipients include Blossomland United Fund, Muscular Dystrophy Association, March of Dimes, Berrien County Cancer Service, Multiple Sclerosis and Hemophelia Association.

Fund raising projects have included a style show, card party and candy, nut, rummage, white elephant and bake sales.

CLUBS • CHURCH • FAMILY • FASHION
SCHOOL • HOME • SOCIETY

Around the clock with WOMEN

Married In May Ceremonies

WATERVLIET — The garden of the groom's parents' home was the setting May 17 for the marriage of Miss Deborah Lynn Craig and Mark Allan Dykstra.

The Rev. Dan Dykstra, brother of the groom, of Kingdom Hall of Jehovah Witnesses, Holland, performed the ceremony.

Parents of the bride are Mr. and Mrs. Gilbert Craig, 311 West St. Joseph, Watervliet. The groom is the son of Mr. and Mrs. Sherman Dykstra, 1068 East Wells, South Haven.

The bride wore a dotted Swiss empire gown accented with blue and white ribbon and she carried white roses, pink carnations and baby's breath.

Miss Nancy Hambley was maid of honor, and Kenneth Dykstra served as best man.

A reception was held at the Hay Loft, South Haven.

Following a wedding trip to the Smoky Mountains, the couple is making their home at 723 Phoenix street, South Haven.

The bride is a graduate of Watervliet high school and is employed as a typist-clerk at Michigan Employment Security Commission, St. Joseph. Her husband is a graduate of L.C. Mohr high school, South Haven, and is a student at Western Michigan university. He is employed in the mechanical engineering office of National Motors, South Haven.

MRS. MARK DYKSTRA
Deborah Craig

BUCHANAN — Trinity Lutheran church, Glendora, was the setting May 17 for the wedding of Miss Carol Jean Clark and Stephen William Jackson. The Rev. Elmer Bickel performed the ceremony.

Parents of the bride are Mr. and Mrs. Richard C. Clark, Buchanan. The groom is the son of Mrs. V.L. Jackson, Buchanan, and W.H. Jackson, LaPorte, Ind.

The bride wore an organza over taffeta gown trimmed with Nottingham lace and designed with a sweep train. A matching lace headpiece held her chapel length illusion veil and she carried white roses, blue lily of the valley and baby's breath.

Miss Diane Spears was maid of honor. Bridesmaids were Miss Kathryn Clark, sister of the bride, and Miss Lynne Jackson, sister of the groom.

Serving as best man was Russell Stephens. Ushers were Robert Davis, David Hess, Kevin Arend and Kim Moyer.

A reception was held in the church.

Following a wedding trip to Florida, the couple will make their home in Buchanan.

The bride is a graduate of River Valley high school and Parson's Business school, Kalamazoo. She is employed in the sales department of Clark Equipment Company, Buchanan. Her husband is a graduate of Buchanan high school and Southwestern Michigan college. He is employed as a mechanic at DeWitt's Shell station, Buchanan.

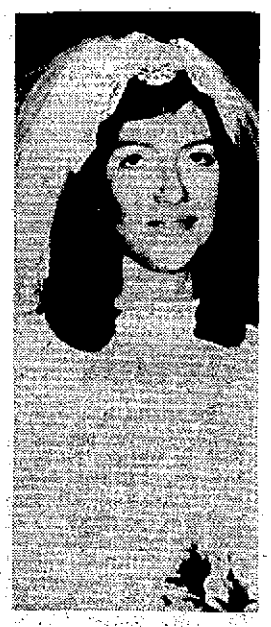

MRS. STEPHEN JACKSON
Carol Jean Clark

Senior Citizens Calendar

Monday, June 2 — Opportunity club, 12:30 p.m., YWCA, with potluck luncheon and cards.

Monday, June 2 — Senior Service Center, 53 Wall, Benton Harbor, macrame, quilting, service projects, 10 a.m. to 4 p.m. Also, a surprise program.

Tuesday, June 3 — United Auto Workers Senior Citizen Counseling Service for all interested senior citizens, UAW building, 1575 Territorial, Benton Harbor, 9 a.m. to 1 p.m.

Tuesday, June 3 — Call Salvation Army, Benton Harbor, for reservations and information concerning Home League's trip for camp clean-up at Grand Rapids.

Tuesday, June 3 — Quilting or handicraft, 10 a.m. to 4 p.m., and classes in beginning and advanced crocheting and knitting, 10:30 a.m. to 1:30 p.m., Senior Service Center, Benton Harbor.

Wednesday, June 4 — Local shopping bus leaves Lakeview Terrace, St. Joseph, at 12:30 p.m. Call OATS for reservation.

Wednesday, June 4 — Open workshop, and quilting and sewing, Senior Service Center, 53 Wall, Benton Harbor, 10 a.m. to 4 p.m.

Thursday, June 5 — Handicrafters to Jones, leaving YWCA at 9:30 a.m.

Thursday, June 5 — Senior Service Center, Benton Harbor, craft activity, 10 a.m. to 4 p.m.; Grand Rapids senior citizens visit and lunch, 11:30 a.m.; Center Socialites meeting, 1:30 p.m. Also, special surprise program.

Thursday, June 5 — Y's Seniors, potluck dinner with cards, 6:30 p.m., YWCA.

Friday, June 6 — Senior Service Center bowling group leaves at 10 a.m. Reservations necessary. Table games at center, 53 Wall, Benton Harbor, 1:30 to 4 p.m.

Friday, June 6 — Registration for nutrition program for next week, telephone 927-2495.

Older American Transportation Service (OATS) call 927-2497 or 983-5800.

For additional information call 983-3511, Community Information Service, 305 Lake boulevard, St. Joseph. To furnish details for this calendar, contact Marjorie Montgomery, adult program director at the St. Joseph-Benton Harbor YWCA.

Newfoundland Film

"Come Paint and Photograph Us" is the movie to be shown Monday, June 2, at 12:15 p.m. in the Benton Harbor public library auditorium.

Christopher Pratt, one of Newfoundland's foremost painters of sea and landscapes, narrates the film, which shows a variety of Newfoundland scenes.

The public is invited.

Books added to the library collection are "Moise and the World of Reason," Tennessee Williams; "The Assassination Tapes," George O'Toole; "Uri Geller: My Story," Uri Geller; "The Summer Book," Tove Jansson; "In Defense of Homo Sapiens," Joan Cook; "Sneaky People," Thomas Berger; "Of Matters Great and Small," Isaac Asimov, and "The Massacre at Fall Creek," Jessamyn West.

Specific Flavor In Fat

This may surprise you, but the specific flavor which identifies meat — beef, pork, lamb and veal — usually lies in the fat.

Even experienced meat experts can be fooled in taste tests when no fat is present.

To Honor Emma Reck

EMMA RECK

Friends of Miss Emma Reck from Trinity Lutheran church, St. Joseph, and the community, will honor her at a reception Sunday, June 1, from 2 to 5 p.m. at the Holiday Inn, St. Joseph. Friends are invited.

Miss Reck was born at Bridgman May 30, 1900. She attended Immanuel Lutheran school of Bridgman until she was confirme at the age of 13. She then entered Lutheran high school at Milwaukee, Wis., where she received her high school diploma in 1918.

Later she completed special courses at the National College of Evanston, Ill., and the River Forest summer school, preparing herself for teaching in kindergarten and primary grades.

Her first five years of her teaching career were spent at Bridgman. From Bridgman, she went to Sebewaing, to teach at Immanuel Lutheran school there.

In 1927, Miss Reck became a member of the faculty of Trinity Lutheran school, St. Joseph, where she taught the early grades for 35 years. She has also worked in the Sunday school of the church and has trained Sunday school teachers.

In 1961, she taught the beginners class at Redeemer Lutheran school in Tucson, Ariz., and in 1962 taught classes at Indian Mission school, Peridot, Ariz. She taught for a total of 47 years.

Student Art Exhibit

An exhibit of work by students of the St. Joseph Art Center will be held Sunday, June 1, through Sunday, June 8, at the center, 600 State street, St. Joseph.

A reception for the artists will be held Sunday, June 1, from 1 to 4 p.m. at the center. The publicis invited.

The exhbit will include work from the adult drawing, portrait, painting and sculpture classes as well as from the Saturday children's classes.

Foster Willey, Phyllis Rhoads, June Cary, Alan Collins and Michelle Spencer are teachers of the more than 50 students who will participate in the exhibit.

Miss Sheryl BoBo Is Wed

Miss Sheryl L. BoBo and Rich D. Baker exchanged wedding vows May 17, at Silverdale United Methodist church, Silverdale, Wash.

Parents of the bride are Mr. and Mrs. John P. BoBo of Tracyton, Wash. The groom is the son of Mr. and Mrs. C.M. Baker Jr. of Stevensville.

Following the wedding, a reception was held at the home of the bride's parents. A second reception was given May 25 at the home of the groom's parents in Stevensville.

The couple is making their home at 315 South Montgomery, Bremerton, Wash.

The bride is a graduate of Central Kilsad high school, Tracyton. Her husband is a graduate of Olympic college, Bremerton. He is serving with the United States Navy, stationed at Bremerton.

Does It For Fashion

A famous jazz man is supposed to have told a rich dilettante who asked what "swing" was: "If you've got to ask, baby, you'll never know."

The same thing could be said for denim which is doing for fashion today what "swing" did for music 30 or 40 years ago.

Spirit Reflects Gentler Fashion

A peasant or country inspired spirit reflects a gentler fashion mood than recent past seasons.

Hats capture the handcrafted feeling with chin-tied straws, flowing scarves and folk-art trim at the crown or borders.

Black Forest Sandwich

Bring on the Black Forest Sandwiches — quick, German-style fare for supper feasting.

In saucepan, combine one can (10 ½ ounces) chicken giblet gravy, one-fourth cup chopped apple, and one-fourth teaspoon caraway seed.

Heat; stir occasionally. Place four servings hot sliced cooked chicken, ham, or pork on four slices rye bread; pour sauce over all. Makes four open-face sandwiches.

Hallmark
CARDS & PARTY SHOP
AT
Gillespies
BENTON HARBOR

Before you invest in Central Air Conditioning invest a few minutes to learn something about it!

Our FREE Home Survey and Central Air Conditioning Estimate is just that: FREE. It doesn't cost you a dime. And there's no obligation to buy, now or later. But while our GE Factory-Trained experts are surveying your home, you'll get a chance to learn a lot about what it takes to select and install the proper equipment — and why no two homes are exactly alike! That is the reason we can offer our one year written Guarantee — Every GE Central Air Conditioner we sell carries a one year repair warranty against manufacturing defects on the entire product. GE covers parts . . . we provide service labor.

CALL TODAY FOR A FREE HOME SURVEY & ESTIMATE & RECEIVE FREE AT NO OBLIGATION TO YOU AN AMES 4 PC. GARDEN TOOL SET.

CHROME FINISH, VINYL HANDLES, INCLUDES TROWEL, TRANSPLANTER, CULTIVATOR, WEEDER

F.H. KLUG & SONS
HEATING & AIR CONDITIONING
1221 Broad St., St. Joseph

Ph. 983-3822 Talk to us before you buy!

Kimes Free Ear Piercing ONE DAY ONLY! COMING SAT., JUNE 7th! Kimes

Update The 'Go Now And Later' Vacation Idea

Designer Gives Dos And Don'ts

The "go now, pay later" vacation plan for America's freewheeling credit card days has been updated by a "go now and later" idea which makes more sense in our investment-conscious times.

The live-for-the-moment attitude of the '60s has been forced to take a long-term view in the harsh reality of economic hard times. Even the frivolities — like vacations — have taken on a new seriousness.

Planning for now and later is especially important for the empty nesters, who, while they have more options than ever, must plan for a retirement that will no doubt be fraught with inflation. One of the best ways to enjoy both the present and the future is to invest in a retreat for short-term vacations now and full-term retirement living later. This more practical '70s approach is geared to sense and cents.

There are, however, many pitfalls to avoid in planning a dual-purpose home and many positive steps to take to achieve a worry-free now and then retreat.

The location, price, size and style of the home itself are personal considerations which deserve family discussion. Beyond these major decisions are what designer Roz Mallin calls the "inside particulars."

In planning a long-term leisure house for a furniture manufacturer and a paneling manufacturer, she discovered that decorating choices can make or break the investment.

"Furnishings can be an economic burden or a budget-conscious, easy-care freedom," she said. "The total scheme might look great on a sunny, family-filled weekend, but may look lonely and a little foolish in those winters later on. A barren cabin can be a frustrating weekend retreat, while a decorator-finished spot leaves no room for rainy day creativity."

The designer developed the following list of Dos and Don'ts to help avoid these real-life snags:

Do decide on a decorating timetable. Some people may be content to live with the bare basics during vacations and then acquire all the extras when they settle in for full-time living. Others might decide on one major purchase or project each year. However, the designer points out, it is possible and economically feasible to have a complete retreat the first year. Thoughtful planners can go the live-for-now-and-later route from the very beginning.

Well-constructed, low-cost furniture such as easy care chests, dressers, beds, desks and storage unit pieces and do-it-yourself ideas make it possible to decorate a vacation home immediately and have it hold up through the retirement years.

DON'T cut corners on style, quality and that elusive ideal, "the look you've always wanted." This home is a major investment; it's a retirement retreat that's all yours, and your enjoyment is its raison d'etre. Even if the budget is small, there are always lower-cost ways to gain great effects.

Reasonably-priced hardboard paneling applied in unique combinations and patterns will create custom-look rooms on a do-it-yourself budget. For instance, in a living room with a cathedral ceiling emphasize the architectural effect by applying woodgrain paneling on an angle. Mix paneling and fabric on the wall for a soft bedroom look. And leftover pieces can be used to cover custom-built (by you and yours, course) coffee tables, shelving units, etc.

Do choose styles you've always admired. If a Far Eastern, bamboo-trimmed bedroom has been your secret dream, have it. Expensive Oriental imports aren't a must. Hung for well-priced adaptations, which will give the room an exotic look.

DON'T forget where you are and why you're there. Take your decorating cue from your carefully selected homesite. For instance, if a tree-deep, lake house is your shell, play up the outdoors with a nature-inspired color scheme, floral patterned fabrics an and wood-grained paneling. Low-maintenance furnishings and window and floor coverings are also a decorating "do" for the care-free weeks of vacation. The concept of minimal upkeep is equally refreshing in the retirement years when there is time for favorite projects, recreation and visits from the grandchildren. Wipe-off, melamine surfaced furniture plus trim-lined, wipe-clean blinds will keep housework at a minimum.

DO rely on do-it-yourself projects. They can be the solution to furnishing a home with pizazz for pin money. A macrame-type hanging can cover a no-view window as well as a wall and save you the cost of draperies. Unusual materials, perhaps left behind by the homebuilders, can be turned into a variety of household items. Ordinary terra cotta drain pipes left by the construction crew for example, can fashion a wine rack, bookends, planters or ever a coffee table base.

DON'T foregt others — even though this home is primarily for you. Guests — whether grandchildren or other liberated empty nesters — will be an important part of your vacation and retirement life. Pack your quarters with hidden sleeping space by choosing a daybed with a pop-up trundle instead of a sofa-only style. Create a hobby room for yourself, but plan it for play when the toddler set comes to visit.

DO stretch the mind, not the budget. Ingenious ideas are what make good decorators, whether they're professional or amateur. Frame a window with a hand-painted super graphic. Make a colorful rug with carpet remnants. Create a server of a vanity desk by stretching a piece of glass across two chests. Alternate strips of prefinished paneling with bright frabric for a different wall decor.

Cutting costs without cutting style in putting together a vacation-retirement home does take more time, planning and imagination than a one-short trip to Miami or Las Vegas. But the results of all this extra effort mean pleasure and security for now, for later and for in-between.

DO-IT-YOURSELF: This artist's studio hides a guest room. This look-again-den of a vacation-retirement home never betrays its budget origins. Terra cotta drain pipes make a coffee table base with the top made from leftover pieces of wall paneling. The daybed (which sleeps two), desk and chests give the artist-owner space for painting projects, and the guests a place to stash clothes and other belongings. Mirrors and artifacts collected from travels add tasteful ambience that denies any budget considerations. Even the do-it-yourself macrame window covering, the tiles turned planters and the area rug pieced together from carpet samples take on a custom made look in this setting.

DECORATING TRICKS: Stretch the apparent size and actual function of a small dining nook in the guest-geared leisure home with tricks. The table teamed with a glass-spanned set of china cabinets will host a buffet for 12 when friends and family gather for the weekend. The paneling (applied on an angle to point up the room's cathedral ceiling look) is mixed with white stucco-like paneling and the window is framed with a do-it-yourself wall graphic to visually enlarge the room. Space-saving tricks, like the do-it-yourself wine rack made from drain pipes, also make the most of the small area.

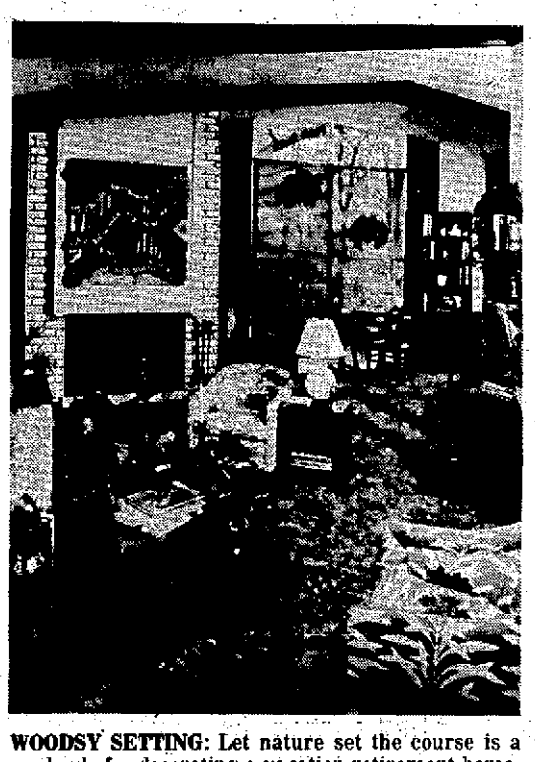

WOODSY SETTING: Let nature set the course is a good rule for decorating a vacation-retirement home. This home's site, selected for its woodsy setting, established a decorating scheme of outdoor colors and floral patterns combined with warm woods. Walnut-toned and white paneling combines with the furniture to provide a warm complement to the room's color combination — cranberry, lime, beige and white. The melamine surfaced chests, desk and lamp table and the do-it-yourself coffee table, made from wall paneling, make the home's interior almost as carefree as the no-maintenance, back-to-nature exterior. The "brick" fireplace is also made from paneling.

Bookmobile Schedule

Benton Township-Benton Harbor schedule is as follows for week beginning June 2:

Monday, June 2 — Martindale school, 9 to 11:30 a.m.; Hull school, 12:15 to 1:45 p.m.; Boynton school, 1:50 to 3:30 p.m.

Tuesday, June 3 — Blossom Acres, noon to 1:30 p.m.; Byrite, 1:45 to 3:45 p.m.; North Shore Estates, 4 to 5:15 p.m.

Wednesday, June 4 — Broadway Park, noon to 5:30 p.m.

Thursday, June 5 — Fairplain NE, 9 a.m. to noon; Fairplain East, 12:35 to 3:15 p.m.

Friday, June 6 — Plaza Manor, 9 a.m. to noon; Pearl school, 12:45 to 3:30 p.m.; City of David, 3:45 to 4:45 p.m.

Lawrence Meetings

LAWRENCE — Lawrence Chapter No. 256, Order of Eastern Star, will meet Monday, June 2.

The 8 p.m. meeting will be held at the Masonic temple.

LAWRENCE — Lawrence Garden club will meet Tuesday, June 3, at 2 p.m. in the social rooms of the American National bank building.

Theme of the program will be "An Old-fashioned Garden," and Henry Wedel of Wedel's Garden Center, Kalamazoo, will be guest speaker.

Hostesses will be Mrs. Lynford Goss and Mrs. LaDoyt Day.

LAWRENCE — Bible Guards will meet Wednesday, June 4, at 1:30 p.m. at the home of Miss Blanche Denton.

Mrs. Edward Carpp will give the program.

Miss Margaret Weeks will be in charge of the social hour.

LAWRENCE — Arlington Woman's Union will meet Thursday, June 5, at 2 p.m. at the home of Mrs. Florence Seeley.

Mrs. Fred Garrod Sr. will be co-hostess.

Mrs. Alice Cross will be in charge of the program, theme of which is "Travelog."

To Wed Aug. 16

NEW BUFFALO — Mr. and Mrs. Chester Taskey, 720 South Whittaker street, New Buffalo, announce the engagement of their daughter, Yvonne M., to James L. Herbert, son of Mr. and Mrs. Edwin Herbert, Michigan City, Ind.

Miss Taskey is a graduate of New Buffalo high school and attends Indiana university, South Bend campus. She is sales administration manager at Ames bcompany, division of Miles Laboratory, Elkhart, Ind.

Her fiance is a graduate of Elston senior high school, Michigan City, and received an associate degree from Purdue university. He is a mechanical designer at Joy Manufacturing Company, Inc., Michigan City.

An Aug. 16 wedding is planned.

Honored At Shower

Miss Debra Ann Schmaltz, daughter of Mr. and Mrs. Virgil Schmaltz, 625 South Bainbridge Center road, Benton Harbor, was honored at a miscellaneous bridal shower May 18 at the Eugene E. Eggers home, Forest Beach road, Watervliet.

Miss Schmaltz will marry David Flaherty, son of Mayor and Mrs. Robert Flaherty, 616 Lewiston street, Watervliet, Saturday, June 21.

Hostesses for the event were Miss Kathy Eggers, Miss Rhonda Cleary and Miss Pamela Flaherty, sister of Miss Schmaltz' fiance.

Pair Wed 25 Years

PAW PAW — Mr. and Mrs. Dick Rennhack, 619 Hillcrest, Paw Paw, celebrated their 25th wedding anniversary at Di Juanco's restaurant, Paw Paw, May 3.

Rennhack and the former Lucille Reck were married May 6, 1950, at Immanuel Lutheran church, Bridgman. The Rev. Harold Ott performed the ceremony.

The couple has three children, Mrs. Nathan (Robin) Nitz of Baroda, and Craig and Kurt, both at home.

The Rennhacks are owners of Coast to Coast Hardware, Paw Paw.

AVOID OFF-FLAVOR

If you marinate meats in wine use a glass or porcelain utensil if the marinating will go on for more than an hour. Some metals give food and wine an off-flavor.

SAT., MAY 31st

Grand Opening

Village Cut & Curl

Stop in tomorrow between 9 am & 4 pm and see our new shop.
COFFEE PUNCH & CAKE WILL BE SERVED

Special, May 31st Only
All Haircuts $1.00 Off

2797 W. JOHN BEERS • STEVENSVILLE
1 block west of St. Joseph Ave.
429-6281

Shop Monday through Saturday 9:30 A.M. to 5:30 P.M.
Wednesday Evenings 'Til 9

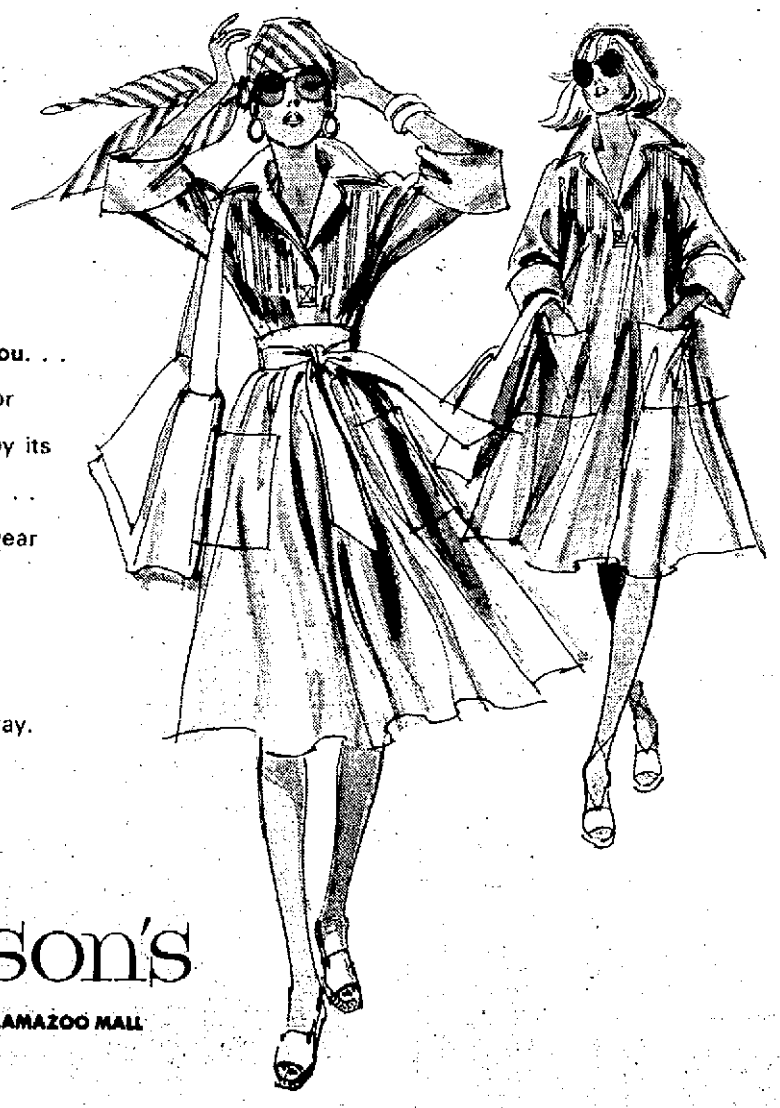

either way, it's up to you. . . falling loose and easy, or wrapped around twice by its waist-cinching obi sash. . . pair with tank tops or wear open, as shown, to the breezes at the placket plunge. Blue or brown polyester/cotton chambray. 6 to 16 sizes. $44

Jacobson's
DOWNTOWN ON THE KALAMAZOO MALL

PHONE TOLL FREE ASK OPERATOR FOR ENTERPRISE 7253

CUSTOM TAILORED DRAPERIES
For All Your Window Needs
SERVING:
• HOME
• OFFICE
• INDUSTRY
• SCHOOL
• MOBILE HOMES

Visit our drapery department and let us help you select the fabrics and hardware to give all your windows a new look, or call us for assistance. Also, let us be responsible for your measurements.

Nettie Creek Bed Spreads
Kirsch
DRAPERY HARDWARE

ALSO:
• Window Shades
• Venetian & Vertical Blinds
• Interior Shutters
• Woven Woods
• Bath Accessories
• Bedspreads
• Shelving
• Top Treatments
• Panel Drapes
• Ornamental Iron

ESTIMATES WITHOUT OBLIGATION - CALL
925-2187
THE AWNING & TENT COMPANY
2275 M-139
½ Mile South of Fairplain Plaza

'Your Problems' By Ann Landers

No Tricks For Treaters

Dear Ann Landers: Me write to Ann Landers? Never. But here I am. I don't know what good it will do, but maybe I'll feel better. The problem is my wife. Here's how I'd rate her:

Housekeeper — A. Cook — A. Economist — A. Lover — C-minus. The reason I don't flunk her completely is because once in awhile she does me a big favor. Usually it's when we return from a party and she's had more than her share of drinks. Then, I'd better be ready or I would never hear the end of it.

Her usual routine goes like this. After supper, in the middle of a TV program, she gets up and says, "I'm tired and I'm going to bed. When you come in, don't bother me." On weekends her best excuses are: (1) your mother may drop in; (2) the kids are due home from the movies; (3) the insurance man, paperboy or milkman is coming to collect; (4) I just had my hair done.

I'm not the type to run around, but I don't know WHAT type I'll be in five years. (I'm 38 now.) A word to you chicks who are sitting around drying up: If there are enough treats at home, your man won't go out looking for tricks. — Underfed and Looking In Buffalo

Dear Buff: Your letter contained an interesting clue. Booze makes your wife amorous. This means she has inhibitions about sex that undoubtedly go back to her early childhood. I suggest joint counseling. Can't hurt. Might help.

Sticks By Guns

Dear Ann Landers: I must reprimand you for your crude reply to "His Widow." She wrote that her husband died suddenly, leaving her with several children to raise, and no insurance. She said he believed it made better sense to put money in the bank where it would draw interest rather than pay it out in insurance premiums. The woman was very bitter when she learned the bank balance was $5,000. If he had carried life insurance she would have collected over $50,000.

ANN LANDERS

You answered: "Put aside your resentment. In my opinion your husband wasn't inconsiderate, he was ignorant." What a lousy thing to say! The man is dead. He can't defend himself. And YOU call him ignorant! You owe every widow in the world an apology. — Appalled

Dear App: The man WAS ignorant. That's what I said and that's what I meant. True, he's dead, but his widow is alive — and she has four little kids to raise and very little money. Had he known better, he would have carried life insurance.

Show-Off Repents

Dear Ann Landers: The letter from "The Life of the Party" prompted me to write my first letter to a newspaper.

Your advice was exactly right. I know, because I was once "The Life of the Party," willing to be the butt of any joke in exchange for attention. It took a shattered marriage to get me into therapy. When I discovered the real me, I achieved a sense of personal worth I had never known before.

When I tell friends that my new approach to life is the result of counseling, I get looks of disbelief. "Why would anyone so jolly and outgoing need therapy?" they ask. If they only knew!

Now my friends call ME. I don't chase them. I can be in a group and listen instead of trying to monopolize every conversation and hogging the spotlight. Sign me — Showing Off Less And Enjoying Myself More

Dear Friend: Less IS more. I doff my bonnet to you!

Are your parents too strict? Hard to reach? Ann Landers's booklet, "Bugged By Parents? How to Get More Freedom," could help you bridge the generation gap. Send 50 cents in coin with your request and a long, stamped, self-addressed envelope to Ann Landers, P.O. Box 1400, Elgin, Ill. 60120.

Changes Are Needed As Skin Matures

The soap or cleanser you used as a teenager may not be suited for "grown-up" skin, according to "Family Health" magazine. As skin matures, some changes may be necessary to insure a proper cleansing regimen, an article in a recent issue said.

As skin ages, its oiliness decreases and it may become dry. Individuals with dry skin should avoid harsh alkaline soaps, excessive washing and the use of too-hot water to rinse away suds. Those over 29 are advised either to use soap sparingly, followed by application of cold cream, or to wash with a non-soap cleanser.

According to the article, the latter category includes a creamy emollient developd for all age groups. Soapless cleansers wash off completely, leaving no scum and "work" well even in hard water.

No matter what kind of clanser is used, however, it isn't necessary to get skin "squeaky" clean, the report says. Excessive removal of the skin's oils can result in increased friction and accompanying chafing.

Awards Concert

WATERVLIET — Watervliet high school band will hold its annual awards concert tonight at 7:30 in the high school auditorium, according to Larry Zychowicz, director.

The program will feature the high school jazz band, "Blacktooth," and elementary school bands.

The public is invited to the free concert.

Events Ganges

GANGES — Ganges Jill club will meet Tuesday, June 3, at 6:30 p.m. for its annual picnic at the home of Mrs. James McGoldrick.

Mrs. Arnold Green will give the program, "The President's Platform."

GANGES — Mrs. Ella Kee will hold a coffee at her home, Johnson's Mobile Village, Blue Star Memorial highway, Saturday, June 7, at 9 a.m.

The meeting is being held for the benefit of the Radiant Rebekah Lodge camp fund.

WAX ROCKER FEET

Your chairs and rockers will not mar the finish on a freshly waxed floor if you wax the feet on the rockers at the same time you do the floors.

Erma Bombeck

Smothering Materialism

My friend, Mayva, was so depressed this week.

"The house is absolutely desolate since my daughter got her own apartment," she confided. "Sit down."

"On what?" I asked, looking for a chair.

"Dede borrowed them until she could afford the ones she wanted. Honest, I've never felt so lonely in my life. You cannot believe how quiet it is around here."

"I can believe it," I said. "Where's your TV set and your kitchen radio?"

"Dede needed some kind of noise while she was at work to discourage burglars from breaking in. It was nice having her home. We used to sit around the table and have coffee and talk..."

"And now?"

"She took the everyday dishes and all the small appliances. I still have the waffle iron, though. Want a waffle? (I shook my head.) What am I to do?" she wailed.

"You've got to keep busy, Mayva," I said. "Why don't you sew yourself some summer clothes?"

"I suppose I could borrow my sewing machine back from Dede," she mused.

"I didn't know Dede sewed."

"She doesn't, but my living room draperies were too big for her windows and she has to cut them down."

"How did things get so out of hand?" I asked.

"It all started with the vacuum sweeper. She wanted to borrow it to clean her apartment."

"That sounds reasonable."

"It did to me too until she said, 'How am I going to get it over there. I'll have to borrow your car and as long as I'm driving over I hate to go with an empty load so if you don't mind I'll take my bedroom suite with me.' And I said, what are you going to do for furniture for the rest of the apartment? And she said, 'I guess I'll have to entertain everyone in my bedroom.'"

"And that's when you threw in the rest of the house?"

"Including the dog," said Mayva.

"You'll just have to start over," I said, "maybe after a vacation..."

"Without luggage?" she asked miserably.

"Well, I hate to leave this comfortable window sill," I said, "but I must be going. By the way, how come Dede moved out?"

"She had to," said Mayva defensively, "our materialism was smothering her!"

Dr. Lester Coleman

Why are infections around the nose and upper lip considered particularly dangerous? Our doctor is always so concerned when any of us has an infection in that area.

Mrs. H.Z., Ohio

Dear Mrs. Z.:

Concern about infections anywhere in the body is based on the fact that germs may invade the blood stream and set up housekeeping in some distant part of the body.

The body defenses against infection are remarkable. When a signal is sent out that an infection has set in, more blood is brought to the area to bring the white blood cells to surround and destroy the germs.

The pus is formed in an index of how good the body defenses are. Pus is a mixture of dead germs and exhausted white blood cells that have accomplished their purpose.

The reason that infections around the lips and the nose are worrisome is that any spread from this area may threaten the deep tissues in the neck and even the brain.

Fortunately, the active use of antibiotics minimizes the danger of septicemia, or blood poisoning, that occurs when germs enter the blood.

A simple warning is important. No pimple should ever be squeezed. This only increases the danger of pushing germs into the blood stream.

* * *

I had a "shoulder separation" when I was a young boy. I've always been curious about what this means.

MMr. G.S.O., Maine

Dear Mr. O.:

A "shoulder separation" is a tear of the ligaments and the muslces that attach the collar bone (clavicle) to the shoulder blade (scapula).

Unless this painful injury is treated with splints and rest, permanent limitation of motion of the shoulder can occur.

The degree of separation, partial or complete, determines the need for other forms of treatment. Sometimes, surgery is necessary to remove bone chips and to realign the ligaments.

Such injuries must not be casually treated for there is always the possiblity that with neglect, limitation of motion and disability may result.

* * *

DR. LESTER COLEMAN has prepared a special booklet entitled "What to Do About Ulcers." For your copy, send 25 cents in coin and a large, self-addressed, stamped envelope to Lester L. Coleman, M.D., (Ulcer Booklet), P.O. Box 5178, Grand Central Station, New York City 10017. Please mention the booklet by title.

Jacoby ON BRIDGE

NORTH 30
♠ J 9 8 4 3
♥ A K 5 3
♦ 3
♣ J 3 2

WEST
♠ K 6
♥ Q J 10 9
♦ K 9 5 4
♣ Q 9 6

EAST
♠ 2
♥ 7 4 2
♦ A 8 7 6 2
♣ K 8 7 4

SOUTH (D)
♠ A Q 10 7 5
♥ 8 6
♦ Q J 10
♣ A 10 5

East-West vulnerable

West	North	East	South
			1 ♠
Pass	4 ♠	Pass	Pass
Pass			

Opening lead — Q ♥

By Oswald & James Jacoby

We could save a lot of energy at the bridge table if players would just think about the right things instead of the wrong ones.

South won the heart lead in dummy and promptly lost a spade finesse. West led a second heart. South won, played dummy's jack of spades and then thought about the club suit. How could he play it to avoid the loss of two tricks?

The answer is that with clubs breaking 4-3 and the honors split there was no way for South to play clubs and avoid letting the defense score two club tricks against him. Actually South led dummy's jack. East covered with the king and West was sure of tricks with his queen and nine.

If South had just thought about ways to avoid having to play clubs he would have saved both energy and his contract. All he had to do was to lead a diamond. If the opponent who won led a club South would only lose one club. If he led a third heart as would be likely, South would ruff, lead a diamond and discard one of dummy's clubs.

This would set up a diamond for a discard of another club and while South would have lost two diamond tricks he would not lose even one club.

CARD SENSE

The bidding has been: 30

West	North	East	South
			1 ♣
Pass	1 ♦	Pass	1 ♠
Pass	3 ♣	Pass	3 ♠
Pass	4 ♣	Pass	?

You, South, hold: ♠ K Q 9 8 5 ♥ A ♦ A 4 ♣ A 9 8 7 6

What do you do now?

A — Just bid six clubs. There is no need to try to be too scientific now.

TODAY'S QUESTION

Instead of bidding three clubs your partner has raised you from one spade to two. What do you do now?

Answer Tomorrow

THE FUN FACTORY
222 Paw Paw, Coloma
PINBALL • POOL
FOOZBALL
Refreshments
OPEN DAILY 2-10

Printed Patterns Make It Easy

Success Stripes

by Alice Brooks

Stripe it right — spark quiet outfits with these tops.

Sizzling stripes run around versatile vest and tank top. Just single and double crochet — team with pants, skirts. Pattern 7336: Misses' Sizes 8-14 incl. Size 14 (bust 36).

Send $1.00 for each pattern. Add 25c for each pattern for first-class mail and special handling. Send to Alice Brooks, 51, Needlecraft Dept., Box 163, Old Chelsea Station, New York, N. Y. 10011. Print Name, Address, Zip, Pattern Number.

Save dollars! Create beautiful things. Send for New 1975 Needlecraft Catalog! 3 designs printed inside..... $1.00
New! Nifty Fifty Quilts ... $1.00
New! Ripple Crochet $1.00
Sew + Knit Book $1.25
Needlepoint Book $1.00
Flower Crochet Book $1.00
Hairpin Crochet Book $1.00
Instant Crochet Book $1.00
Instant Macrame Book.... $1.00
Instant Money Book..... $1.00
Complete Gift Book $1.00
Complete Afghans No. 14 . $1.00
12 Prize Afghans No. 12.... 50c
Book of 16 Quilts No. 1..... 50c
Museum Quilt Book No. 2.. 50c
15 Quilts for Today No. 3... 50c
Book of 16 Jiffy Rugs 50c

Two Main Parts!

by Marian Martin

Cool, quick, low-cost in a bright blend! Just two main pattern parts to cut out and stitch up — whip up this pretty dress in a morning!

Printed Pattern 9393: Half Sizes 10½, 12½, 14½, 16½, 18½. Size 14½ (bust 37) takes 2¼ yds. 45-inch fabric.

Send $1.00 for each pattern. Add 25c for each pattern for first-class mail and special handling. Send to Marian Martin, 141, Pattern Dept., 232 West 18th St., New York, N. Y. 10011. Print NAME, ADDRESS, ZIP, SIZE and STYLE NUMBER. YOU SAVE MONEY when you send for our new Spring-Summer Pattern Catalog! Get any $1.00 pattern free — clip coupon in Catalog. Hurry, send 75c for Catalog now!

Sew + Knit Book $1.25

BINGO
EVERY FRIDAY NIGHT
7 P.M.
LOCATION...
5353 ROOSEVELT ROAD
CATHOLIC CHURCH ANNEX
STEVENSVILLE

Astro-Graph

Bernice Bede Osol

For Saturday, May 31, 1975

ARIES (March 21-April 19) You need to associate with gregarious types today. Mix with friends who have new ideas and are anxious to talk about them.

TAURUS (April 20-May 20) It's really to your benefit to clean up those little details that affect your work or career before you relax this weekend.

GEMINI (May 21-June 20) Try to get together socially this evening with one who is interested in something you're working on. His ideas are more advanced than yours.

CANCER (June 21-July 22) Someone will tell you something in confidence today that you can gain from. Discuss it only with your family if you MUST talk about it.

LEO (July 23-Aug. 22) You have a good idea regarding something affecting you and your mate. Take it easy. You'll later come up with something even better.

VIRGO (Aug. 23-Sept. 22) Try to associate with persons whose careers are similar to yours. The exchange of information will be especially helpful to you.

LIBRA (Sept. 23-Oct. 23) You're the catalyst your group needs socially this evening. The party clicks right after you arrive.

SCORPIO (Oct. 24-Nov. 22) If there's something you'd like to do for the family, do it secretly. They'll appreciate it later.

SAGITTARIUS (Nov. 23-Dec. 21) Chances are you'll be a bit restless today. Ease the tension by taking a short fun trip, forget business.

CAPRICORN (Dec. 22-Jan. 19) You're still in a cycle where you're likely to derive profit from situations that have little or no value to others.

AQUARIUS (Jan. 20-Feb. 19) Today you are in for some surprises. Spur-of-the-moment happenings will be exciting and fun. Keep your schedule flexible.

PISCES (Feb. 20-March 20) A gift may be coming your way, either from a family member or a family contact. It's something unusual you can use in he home.

Your Birthday

May 31, 1975

The ways and means will be available for a trip you've contemplated for some time, but couldn't afford. Have your bags packed. The opportunity will come unexpectedly.

Shop Monday through Saturday 9:30 A.M. to 5:30 P.M. Wednesday Evenings 'til 9

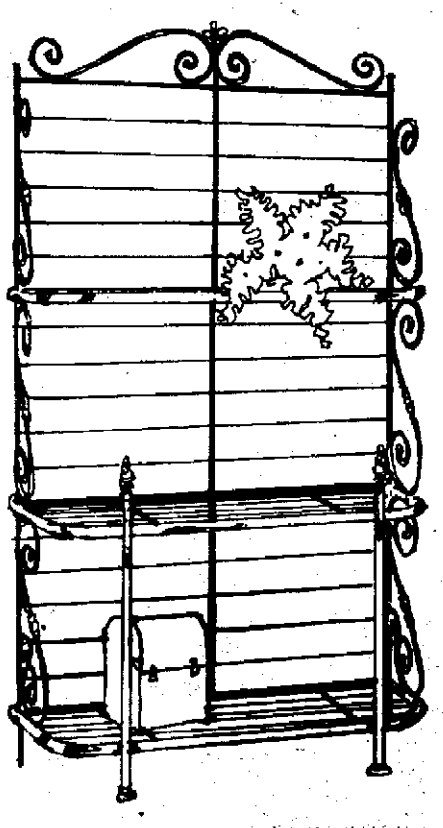

the French bakers' rack
in wrought iron with brass trim
Functional shelf units, extraordinarily handsome, to hold plants or your favorite curios. Each an authentic reproduction of the racks used by French bakers through the centuries, with ornate wrought iron designs that will continue to grow more beautiful with time. The rack shown is 48"Wx18"D, 7' tall. $559
in stock for prompt delivery

Jacobson's
store for the home
DOWNTOWN ON THE KALAMAZOO MALL

TELEPHONE TOLL-FREE ASK OPERATOR FOR ENTERPRISE 7250

NOW FEATURING CARROL KEPNER
and the Sounds of the Times • Fri. & Sat. Nites
VINCE'S CLUB 33
FISH FRY FRIDAY NITES
"FOR THE GOOD TIMES" 5-6:30
SATURDAY NITES
SURF & TURF $7.50
Featuring Noon luncheons (A Special Everyday)
9 MILES NORTH OF B.H. U.S. 33 • 925-3047

LOMA THEATRE
COLOMA, MICH 468-7231
Above all...It's a love story.

Alan Arkin • James Caan
8 P.M.
Freebie and the Bean R
BEFORE THE SHOW • DURING THE SHOW • AFTER THE SHOW
SATISFY YOUR YEARNINGS! VISIT IT!
THE PLACE YOU'VE ALWAYS LOOKED FOR
Someplace Else
DELICIOUS ICE CREAMS
SUPER SANDWICHES
OPEN EVERY DAY 10 AM TO 10:30 PM

KNIEBES BAGATINI'S MUSIC MART
983-1872
418 STATE STREET
ST. JOSEPH

WHIRLYBIRD CLUB

To Form In This Area

Response to previous ad indicates enthusiastic interest.

$400 TO JOIN • $10 DUES PER MONTH • $15 PER HOUR RENTAL FEE

CALL FOR INFORMATION: 983-4618 ANYTIME DAY OR NIGHT

THE FROST CLUB

at the

Snowflake Motel

featuring

"NOW & THEN"

Popular Oldies & Contemporary Rock

EVERY FRI. & SAT. NITE • DOORS OPEN AT 9 PM

No Cover Charge

MELODY HALL

Closest, private facilities for receptions, banquets, etc. Police protection furnished. All on ground floor. Private parking and air conditioned. Call for information.

IN 3-5114 - WATERVLIET

Flagship Restaurant

Saturday Night Special

BEEF TENDERLOIN TIPS STROGANOFF With Buttered Noodles (Salad Buffet Included) $4.95

ENJOY THE NIGHTOWERS TUES., THRU SAT. IN THE ADMIRALS LOUNGE

Located in The Holiday Inn, St. Joseph. Ph. 983-3212

The Doyle Holly Show

Returns to

THE JOKERS CLUB

Sunday Evening - June 1st

8:00 PM to 12:00 Midnight

Advance Tickets Now on Sale.

Enjoy an Evening Out — Cocktails Served

2 Miles North of S.H. Paw Paw Ave. & Riverside Rd.

MANN THEATRES

Starlite Drive-In 2140 & 139 925-3682

BOX OFFICE OPENS 8:30

ADMISSION: ADULTS $1.75

CHILDREN UNDER 12 — FREE

HELD OVER

Sentenced to 28 years in prison for a crime he never committed. Only two things can get him out. A lot of money and Charles Bronson!

CHARLES BRONSON BREAKOUT ROBERT DUVALL JILL IRELAND

PLUS

"MAN CALLED HORSE"

FRIDAY NIGHT

WALLEYE PIKE

LAKE PERCH IS TEMPORARILY NOT AVAILABLE

ALL YOU CARE TO EAT $2.95

SATURDAY NIGHT SPECIAL

Sirloin Steak Dinner

Reg. $5.95 ea. 2 for $8.95

Organist Guitarist PAT CROGAN Tues. thru Sat.

Saber Room

at the

Bella Villa

Ph. 429-3218

Cocktails Dancing

4290 RED ARROW HWY.—¼ MILE SOUTH OF GLENLORD ROAD

4290 RED ARROW HWY. — 1 BLOCK SOUTH OF GLENLORD ROAD

The WONDERFUL WORLD of HORSES

Presents . . . THE WORLD FAMOUS

Royal Lipizzan Stallion Show

INCLUDING . . . THE ARIS ABOVE THE GROUND! 40 HORSES! ALL NEW SHOW!

SEE . . . THE GREAT WHITE STALLIONS MADE FAMOUS BY WALT DISNEY'S "MIRACLE OF THE WHITE STALLIONS" GREAT HORSES AND HORSEMEN!

OPENING TOMORROW AT WINGS STADIUM KALAMAZOO

SAT., MAY 31 AT 8:00 PM

SUN., JUNE 1 AT 2:30 & 6:30 PM

TICKETS $4.00, $5.00 & $6.00

CHILDREN 15 & UNDER $1.00 OFF

GOOD SEATS STILL AVAILABLE AT WINGS STADIUM BOX OFFICE

1-245-5101

Not Affiliated with the Spanish Riding School or Austrian Government.

TWO DAY BIG MEAL DEAL

$5.99

Get our Saturday-Sunday Two Day Big Meal Deal for plenty of good eating. 12 pieces of "finger lickin' good"® chicken, a pint of potatoes, a pint of gravy and 6 rolls. Offer good May 31 & June 1, 1975 at stores listed in this ad.

CATERING FOR ALL OCCASIONS

Kentucky Fried Chicken®

130 W. Napier Ave. 1957 M-139 South

Henry's™

has what you're hungry for

GOLDEN BROWN FRIES AND CHEESEBURGER

TOP it off with Ice Cold "COKE" Trademark

Enjoy Coca-Cola

IT'S THE REAL THING "COKE" Trade Mark

"Coca-Cola" and "Coke" are registered trademarks which identify the same product of The Coca-Cola Company.

HENRY'S HAMBURGERS DRIVE-UP SERVICE

In The Fairplain Plaza

Arby's

COUPON

Two For $1.29

VALID FRI., SAT., SUN. May 30th, 31st, June 1st

COUPON

Two For $1.29

VALID FRI., SAT., SUN. May 30th, 31st, June 1st

REALLY ARE BIGGER THAN THIS:

801 E. NAPIER AVENUE, BENTON HARBOR

LIBERTY HELD OVER BY POPULAR DEMAND!

— 7:15 —

HE HAD THE LIGHTEST TOUCH IN A HEAVY TOWN.

Hold it high and let it fly, was his motto ...but if you cut him, you cut yourself some big trouble!

See KEITH WILKES as "Cornbread", in his first motion picture role.

CORNBREAD, EARL AND ME

DOUBLE FEATURE

— 9:00 —

"THE DOBERMAN GANG"

SUNSET Drive-In Theatre

2½ MI. E. of Watervliet on Red Arrow Hgwy. Ph. Hartford 621-4194

— Tonite Thru Sunday —

"THUNDER ROAD" WAS ONLY A PRACTICE RUN. THIS IS THE REAL THING.

MOONRUNNERS

PG United Artists

"You're trapped like rats in an underground tunnel. Your every exit is covered by sharpshooters. You've got a million dollars but you'll never live to spend it."

THE TAKING OF PELHAM ONE TWO THREE

PG United Artists

SOUTHTOWN PHONE 983-3233

TWIN THEATRES

CINEMA ONE: Mon.-Fri. 7:25 & 9:30

Sat. & Sun. 3:25 - 5:25 - 7:25 & 9:30

The Second Greatest Flyer in the World

The war was over—and the world's greatest flyers had never met in combat. But Waldo was going to change all that—even if it killed him.

ROBERT REDFORD IN A GEORGE ROY HILL FILM The Great WALDO PEPPER

Co-starring BO SVENSON SUSAN SARANDON and MARGOT KIDDER · Screenplay by WILLIAM GOLDMAN · Story by GEORGE ROY HILL · Original Music by HENRY MANCINI · Produced and Directed by GEORGE ROY HILL

PG

CINEMA TWO: Mon.-Thurs. 7:00 & 9:05

Sat. & Sun. 3:00 - 5:00 - 7:00 & 9:05

HELD OVER!

"shampoo is the most virtuoso example of sophisticated kaleidoscopic farce that american moviemakers have ever come up with."

"the 'la dolce vita' for the 1970's."

"it is going to be a smash. I think it will be one of the biggest pictures in a long, long time."

warren beatty julie christie · goldie hawn

SHAMPOO

R RESTRICTED

CinemaNational

WINNER OF 4 ACADEMY AWARDS

Held Over! Shown 7:00 & 9:15 Sat. & Sun. Mat. 1:00 & 3:15

You'll FEEL as well as see it!

EARTHQUAKE

CHARLTON HESTON AVA GARDNER · GEORGE KENNEDY LORNE GREENE · GENEVIEVE BUJOLD

A UNIVERSAL PICTURE TECHNICOLOR · PANAVISION PG

FAIRPLAIN CINEMA 1 & 2

FAIRPLAIN PLAZA SHOPPING CENTER 927-4862

Shown 7:30 & 9:30 Sat. & Sun. Mat. 1:30 & 3:30 Held Over!

HIS LIFELINE - held by the assassin he hunted.

From the Suspenseful International Best-Seller!

CLINT EASTWOOD THE EIGER SANCTION

R GEORGE KENNEDY

VONETTA McGEE · JACK CASSIDY · A WALPASO COMPANY FILM

ST. JOE AUTO THEATRE

NOW THRU TUES.

"THUNDER ROAD" WAS ONLY A PRACTICE RUN. THIS IS THE REAL THING.

MOONRUNNERS

PG United Artists

PLUS

Burt Reynolds is The Man Who Loved Cat Dancing.

THE MAN WHO LOVED CAT DANCING

BURT REYNOLDS · SARAH MILES LEE J. COBB · JACK WARDEN · GEORGE HAMILTON

PANAVISION METROCOLOR A Metro-Goldwyn-Mayer Presentation PG

BOX OFFICE OPENS AT 7:30

ADULTS 1.75 Children Under 12 Free

It's News TODAY

Veto Override Expected

WASHINGTON (AP) — President Ford's veto of a $5.3-billion program designed to create 900,000 jobs will be overridden by Congress, House Speaker Carl Albert indicates. "The Congress will not allow the President's negative action to scuttle this job-producing legislation," Albert said Thursday after the White House announced Ford's veto. The antirecession measure included authorizations for $1.6 billion for public service jobs, $485 million for summer youth jobs, $440 million for construction and repair of federal buildings around the country, $385 million for small business loans and $325 million for speedup of flood control, reclamation and rivers and harbors projects.

Warren Panel Not Told Of Plot

WASHINGTON (AP) — The CIA and the Justice Department withheld information about CIA involvement in attempts to assassinate Fidel Castro from members of the Warren Commission investigating President John F. Kennedy's death, according to knowledgeable sources. Two former officials of the Central Intelligence Agency who acknowledged that the Warren Commission never was told about a 1961 plot on the Cuban premier's life insisted that no conscious decision was made to withhold the information. Instead, they contend it never occurred to anyone at the CIA that the Kennedy assassination could have been ordered by Castro in retaliation for U.S.-sponsored attempts on his life.

Beame Unveils Budget

NEW YORK (AP) — Mayor Abraham D. Beame, with scathing denunciations of Republican lawmakers and Wall Street bankers, has announced an $11.89 billion "shock therapy" budget that he says will cut 51,000 employes from the city payroll by June 30. In addition to the 13,782 dismissals Beame already had ordered, the new 1975-76 "crisislevel" budget called for layoffs of another 37,315 city employes. One of every three policemen and sanitation workers and one of every five firemen will be fired. Workers in education, health, transportation, housing, parks and municipal government are also marked for dismissal.

Refugee Sponsors Fading

WASHINGTON (AP) — Offers from prospective sponsors of Vietnamese and Cambodian refugees have dropped sharply, and some officials believe it may be a year or more before resettlement of the refugees is complete. Resettlement officials say a reported delay caused by security checks of the refugees is slowing the pace of relocation while the decline in the number of sponsors poses more delays in the future. These officials say the delay is likely to keep thousands of refugees on Guam through the summer typhoon season and could force the opening of more refugee camps on the U.S. mainland.

Brezhnev May Retire

BRUSSELS (AP) — Leaders of the North Atlantic Alliance are getting reports from Moscow that suggest Leonid I. Brezhnev, the No. 1 man in the Soviet Union, will retire next year. That is believed to be the chief reason why the Soviet government is pushing so hard for a 34-nation summit conference on European security in September. It will officially recognize the Soviet sphere of influence in Eastern Europe, and Brezhnev wants it as the crowning achievement of his career. Expectations of Brezhnev's withdrawal from public life appear to be based on circumstantial evidence, hints and suggestions. No visiting Western leader has been told outright the Communist party chief is on his way out.

A Vote For Permanency

LANSING, Mich. (AP) — The state Senate has voted to make the present office and commission on services to the elderly a permanent part of state government. By a vote of 32-0, the Senate passed Thursday and sent to the House a bill which would indefinitely extend the two-year-old office. It would create an independent agency in the Department of Management and Budget to deal with the problems of the aged.

Pensions For Survivors

LANSING, Mich. (AP) — The wife of a deceased municipal policeman or fireman would continue to receive 60 per cent of her husband's pension under a bill approved by the House and sent to the governor. The bill, approved 103-0 and sent to the governor, also would use a new formula increasing the size of pensions and the cost to the municipalities that offer them.

MR. TWEEDY by Ned Riddle

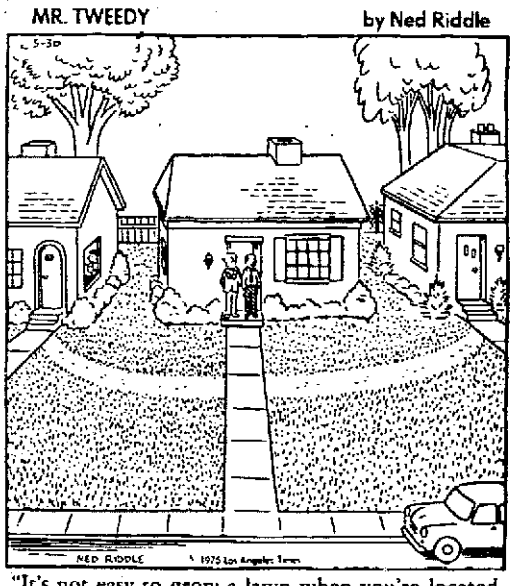

"It's not easy to grow a lawn when you're located between a hypochondriac and a doctor."

Court Bars U.S. Beef-Grading Changes

OMAHA, Neb. (AP) — A federal judge has ruled that the U.S. Department of Agriculture cannot change the way it grades the nation's beef. U.S. District Court Judge Robert V. Denney, issuing a permanent injunction against the USDA Thursday, called the proposed regulations "arbitrary, capricious, an abuse of discretion or otherwise not in accordance with law."

He ruled the department failed to say adequately what economic impact the changes would have and improperly tied quality grading to yield grading, or the amount of usable meat a carcass will yield. The proposed changes would have lowered the standards for fat marbling — the tiny specks of fat through red meat felt to be the best indicator of how tasty, tender and juicy beef will be. This would have allowed some cattle now graded "good" to move up to "choice," and some "choice" animals to get a "prime" grade.

Consumer groups charged that the proposed standards would have meant retailers could charge the same amount of money for inferior meat, and meat packers said the new regulations would increase their costs.

But the government claimed current marbling standards were too high, and cattle growers said they had to spend too much on feed to fatten their beef to meet the standards.

Denney, a former Nebraska congressman who has raised some cattle himself, issued a preliminary injunction last month halting the scheduled April 14 start of the new standards. The injunction was upheld by the U.S. 8th Circuit Court of Appeals, but the higher court amended the injunction to a 45-day time limit and ordered Denney to hold hearings on a suit filed by the Independent Meat Packers Association of Omaha (IMPAO).

Denney held two weeks of hearings, which ended last Friday. Nearly 30 witnesses were called to testify as "experts" for and against the new standards, and more than 2,000 pages of testimony were taken. His decision beat the 45-day limit by one day.

WON'T QUIT: High school sophomore Jimmy Certain, 15, of Fort Lauderdale, Fla., is sure of one thing — he will not allow the effects of polio to keep him from a world's record for walking on his hands. A victim of polio at 2 months, Jimmy couldn't walk until he was 7 years old. He has bettered the listed time of 29.5 seconds for walking 50 yards on his hands. Physical education teacher Gary Weller checks his time on a recent practice walk. (AP Wirephoto)

Teacher Strike Bill Clears House Panel

LANSING, Mich. (AP) — Legislation allowing school strikes of up to five weeks was reported out of the House Labor Committee on Thursday. A tough floor fight is expected next week.

The committee vote was 13-0. The controversial measure has a limited right - to - strike provision for school employes permitting them to walk out for three weeks with pay and an added two weeks without pay.

After that time, the dispute would go to binding arbitration while the employes returned to classes.

State Rep. William Keith, DGarden City, said he plans to offer amendments to the bill next week to shorten the maximum strike time from five weeks to two weeks. He also wants the employes to lose pay for all time they are not at work.

Supporters of the committee bill characterized Keith's proposed amendments as "promanagement" and refused to add them to the bill. There was no formal vote taken on the amendments, however.

The school strike measure was worked out several months ago by representatives of teacher groups, school administrators and school boards, although some of the groups subsequently criticized the proposal.

It's Not Likely That They'll Advertise

LAS VEGAS, Nev. (AP) — Massage parlors would have to carry warnings under a proposed ordinance to be considered by the Clark County Commission this Friday.

The regulation would require all massage parlors advertising in newspapers and on radio and television to carry a subtitle reading: "Notice: Prostitution is unlawful in all parts of Clark County."

24 HOUR WEATHER Information SERVICE
925-7031
CALL WHFB WEATHER-DIAL

KING Optical
IN BENTON HARBOR
FIDELITY BUILDING
MAIN FLOOR
Pipestone & Michigan
TELEPHONE 926-6335
Sensational Offer
Magnifying Reading GLASSES
$9.90
NOTE: If you have astigmatic eye conditions or diseased eyes, magnifying glasses will not help you. It is suggested that you see your doctor.
These quality magnifying reading glasses are designed to assist those people who have trouble with close vision such as, reading newspapers, reading your Bible, or other detail work. Lenses are first quality ophthalmic and impact resistant. Frames are styled in the most modern, high fashions, for both men and women. Case included.
CREDIT AVAILABLE

CUT OUT AND SAVE
LAKESHORE'S SUMMER ROLLER SKATING SCHEDULE
(June 1 To September 1, 1975
5567 Red Arrow Highway
Stevensville, Mich.
Phone: 429-7700

SUNDAY	EVENING SKATE (Open Skate) 7:00-10:30 PM	COME ONE - COME ALL!	Admission: $1.75
	FAMILY DAY	(Will be reinstated in September)	
MONDAY	PRIVATE PARTIES	IF YOUR GROUP NUMBERS LESS THAN 100, HOW ABOUT TEAMING UP WITH ANOTHER SIMILAR GROUP? (THE MORE, THE MERRIER!)	
TUESDAY	MORNING COFFEE SKATE (Men & Women, 18 & over) 10:00-12:00 Noon	INCLUDED IN THIS SMALL $1.50 PACKAGE PRICE IS: SKATING LESSONS, ADMISSION CHARGE, SKATE RENTAL AND FREE COFFEE! (A Real Inflation Fighter!)	
	TUESDAY MATINEE (Open Skate) 2:00-4:30 PM	KEEP YOUR COOL — WE'RE AIR CONDITIONED!	$1.50
	TUESDAY NITE (Private Parties)	A GREAT WAY TO SPEND AN EVENING WITH YOUR FRIENDS.	
WEDNESDAY	PRIVATE PARTIES	TODAY THE RINK IS AVAILABLE TO YOUR GROUP, DAY OR NIGHT!	
THURSDAY	ADULT SKATE (18 & Over) 7:30-10:30 PM	SORRY KIDS, YOUR TURN IS COMING	$1.75
FRIDAY	OPEN SKATE 8:00-11:00 PM	A FUN FOR ALL	Admission: $1.75
SATURDAY	MORNING SKATE (Open Skate) 10:00 AM-12:30 $1.25	EVENING SKATE (14 & Over) 8:00-11:00 PM $1.75	LATE OWL (14 & Over) 11:00-1:00 AM $1.50

NOTE: ALL SKATE RENTAL EXTRA...(We use only precision rentals) ..... .75
TELEPHONE HOURS: 10:00 AM-2:00 PM Monday thru Friday and during regular skating sessions 429-7700
AIR CONDITIONED

What's cookin' today:
A DEAL THAT REALLY PACKS A PUNCH!
Sturdy Half-Gallon picnic jug full of Munchkin Punch. A $4 value.
$1.99
It's everything you ever wanted in a picnic jug! A carrying handle. An easy-filling wide neck with an easy-pouring spout. And delicious Munchkin Punch. The perfect go-along for delicious Dunkin' Munchkins. Take advantage of this special introductory offer now.
They won't last long!

DUNKIN' DONUTS
SOMETHING'S ALWAYS COOKIN' DOWN AT DUNKIN' DONUTS.
2731 NILES AVE.
ST. JOSEPH

OUR 17th ANNIVERSARY SALE ENDS — SATURDAY MAY 31st.
ONLY TWO DAYS — HURRY FOR MANY GREAT BUYS!
BUY THE WAY YOU LIKE
CASH-C.O.D.
30 DAY CHARGE
30-60-90 DAY NO INTEREST CHARGE
LONG TERM FINANCING AT LOW BANK RATES
The Dunes Furniture Co.
SAWYER, MICHIGAN PHONE NEW TROY 426-4804
4 MILES SOUTH OF BRIDGMAN ON RED ARROW HIGHWAY
HOURS: MON. THRU FRI. 9 to 9 SAT. 9 to 6 CLOSED SUN.

SHOPPERS Fair PRICE BLAST!

TWO DAYS FRIDAY & SATURDAY

23% TO 58% OFF LADIES' DRESSES

Styles For Spring & Summer

$4 and $5

Regularly 5.50-11.99

Speedwaster low prices for a no-to-fashionable selection of dresses to wear right now! Hurry in! Quantities are limited! Jr., Misses & Half Sizes.

SAVE ON MEN'S FASHION WEAR

Mancrest Dress & Sport Shirts

Regularly 5.99

Short sleeved shirts to wear for dress & casual times! In solid shades & fancy colored patterns. Men's size S-XL.

4.00

Men's Rag Stitched Shirts

6.00

Regularly 7.99

Long sleeved fashion shirts. S-XL.

Men's Printed Sport Shirts

7.00

Regularly 8.99

Short sleeved, acetate & nylon styles. S-XL.

Men's Casual Knit Shirts

2 For $5

Regularly 2.99 Each

Short sleeved, crew neck shirts. S-XL.

Men's Belted Pants & Slacks

8.00

Regularly 9.99

Belted style poplin pants or basic slacks.

SAVE ON BOYS' SPORTSWEAR

Boys' Knit Sport Shirts

Regularly 2.99

Summery styles. Size 8-18.

2.00

Boys' Blue Denim Overalls

Size 8-18

Bib front, suspender style.

5.00

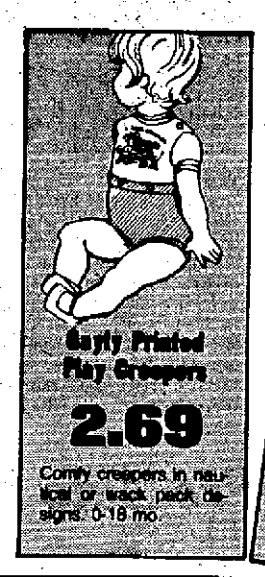

Gayly Printed Play Creepers

2.69

Comfy creepers in neutral or sack pack designs. 0-18 mo.

Infants' Boxed Bootie Set

1.00

Regularly 2.99 Ea.

Bulky knit embroidered sweater, hat & booties.

Polo Shirts for Toddlers & Infants

1.00

Striped & solid polos that button at shoulder.

1 & 2 Piece Sleepers! Stretch Coveralls!

Your Choice

1.77

Flame retardant coveralls. Crew & V-neck sleepers. Layette sizes.

Infants' & Toddlers' Nautical Dress & Hat

Regularly 5.99

4.88

Sailor style polyester dress with matching beret. 12-24 mos.-4T.

Infants' Polo Shirts	2 For $3
Infants' Sweatshirts	2.00
Stretch Crawlers	2.00
3-Pc. Diaper Sets	3.00
Slacks, Crawlers, Skirts, Overalls	Your Choice 1.00

Girls' Slack Sets In Bandana Trims! Safari Style & More!

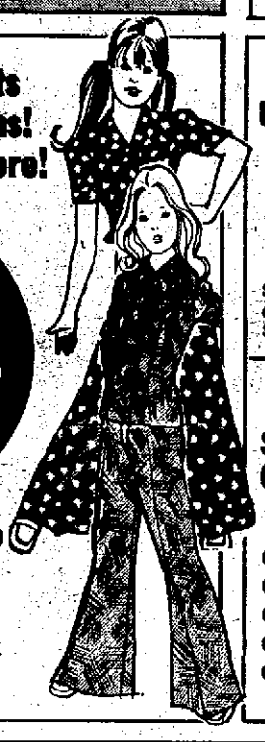

25% to 33% OFF!

Regularly 4.49 to 12.99

New $3 to 8.79

Denim pant sets styled with bandana print trim. Polyester sets with embroidery. Safari, peplum & bust-out tops. 2-14.

Girls' Vinyl Slickers! Umbrella & Rain Cape Set!

$2-$3-$4

Regularly 2.99 to 5.99

Save 20% to 50% off on girls' spring outerwear for the rain! Adorable styles! Size 4-14.

Girls' Spring Dresses Reduced 40% to 64% Off!

$3-$4-$5

Regularly 4.99 - 13.99

Special clearance on fashionable spring dress styles. Casual and dressy styles included. Size 2-14.

Special Purchase! Girls' Sportswear Bonanza

$1

Girls' Scooter Skirts, 4-6X	$1
Girls' Halter Tops, 4-14	$1
Girls' Tank Tops, 4-14	$1
Girls' Sweaters, 7-14	$1
Girls' Printed Polos, 2-14	$1

Girls' Basic Pants

1.88

Solid & patterned polyester 7-14.

Girls' Short Sets

2 For $3 Reg. 1.99 Ea.

2-piece summer sets. 7-14.

Girls' Sport Tops

Special Purchase! **1.50**

Long sleeved. Sizes 4-14.

SAVE ON INFANTSWEAR

Infants' Colorful Sun Suits	1.00
Pretty Print Grow Crawlers	1.99
Infants' Stretch Sleep and Play	Reg. 2.49 1.77
Famous Maker Crib Blankets	2 For $5
12 Birdseye Diapers	3.99
Receiving Blankets	1.00
3 Rubber Pants	79¢

Fashion Handbags at Super Savings!

2.00

Studded corduroy! Embroidered vinyl! Sporty Canvas! Hip-huggers & more!

You Can Buy Any One For Just.... $1

- Power Cut Electric Scissors
- Oriental Design Wood Planters
- Decorative "Booze" Bottles
- Wooded Trays or Cutting Board
- Glass Cruet Set
- Oriental Glass Jars
- Colorful Glass Decanters
- Decorative Bon-Bon Dish
- Italian Wine Decanter
- Decorative Candle Lanterns
- Crystal Look Glassware
- Gourmet Kitchen Ass't
- Pheasant Decanter Set
- Crafted Stoneware Vases
- Hanging Wall Planter
- Imported Glass Bottles
- Colorful Glassware Items
- Wellington Jars in 3 Sizes
- Assorted Animal Shape Pitchers

Decorative Satin Toss Cushion Sale!

99¢

Luxurious satin covering on plump fill cushions. Toss 'em anywhere you like!

Printed Terry Beach Towels

1.66

Regularly 1.99

Lively novelty prints in sunny colors. Thirsty and soft cotton terrycloth.

Foam Filled Chair Pads

88¢

Durable cotton coverings in floral, stripes and patterns to match decors!

"Soil Release" Table Cloths

Special Purchase **1.99**

52" by 52"

Solid shade & printed table cloths are no-iron. New soil release treatment!

52" x 70" size 2.99

5-Ft. Wide Tailored Curtain Panels

2.49

Sheer, no-iron Dacron Ninon curtain panels in 63" or 81" lengths. Many decorator colors.

Fiberglass Prints! Pinch Pleat Drapes

63" Length **4.99**

84" Length 5.44

Choose crushed velvet look or gay spring florals. Each pair is a full 48" wide. Easy care!

Woven Vinyl Reed Cafe Curtains

48x24" **1.22**

48x36"	2.44
Valances	1.22

Fade resistant, stain-proof. Cuts easily to size you need.

Vinyl Reed Roll Up Window Blinds

2½" x 6' **2.69**

3'x6'	2.98
4'x6'	3.99
5'x6'	4.99
6'x6'	5.99

FRIDAY & SATURDAY LOOK WHAT 88¢

1. Camelot Baby Powder 14 oz.
2. Meadow Dale Pancake Syrup 24 oz.
3. Musselman Apple Sauce 35 oz.
4. Super Suds Laundry Detergent 40 oz.
5. Mr. Clean 28 oz.
6. Top Job Cleaner 28 oz.
7. Formula 409 Cleaner 22 oz.
8. Gumout Carburetor Cleaner 16 oz.

4 pc. California Redwood Set!

Kiln Dried & Seasoned! Rugged Construction.

79.99

For easy summer living! Two spacious, full size arm chairs, love seat and coffee table. Comfortable polyfoam cushions reverse, lovely floral to colorful solid. Cushions covered with water repellent sailcloth. Sturdy double seat suspension.

5 Ft. Redwood Table and Bench

39.99

Seasoned redwood table with 2 benches. Weather treated and sealed. Rust-resistant hardware.

FRIDAY & SATURDAY LOOK WHAT 2 FOR $1 BUYS

Hazel Bishop Summer Cosmetics

2 For $1 Regularly 79c - 1.25 Ea.

Pressed Transparent Powder, Reg. 1.25	2 For $1
Creme 'N Powder, Reg. 99c	2 For $1
Liquid Moisturizing Make Up, Reg. 99c	2 For $1
Wet Rouge Highlight, Reg. 99c	2 For $1
Fresh 'N Bright Creme Blusher, Reg. 79c	2 For $1
Lip Lustre, Reg. 89c	2 For $1
Creamy Lipsticks, Reg. 79c	2 For $1
Vital Nail Enamel, Reg. 79c	2 For $1

Current PBB Rules Are Firm

LANSING, Mich. (AP) — A state panel is expected to stick with current standards defining poisonous concentrations of a fire-retardant chemical in animals.

About a dozen witnesses testified before the panel Thursday but a source said no new evidence was heard which would prompt levels of polybrominated biphenyls (PBB) to be lowered.

Changing the standards could keep some animals which accidentally ate feed containing the posion from market. They might otherwise be butchered and consumed because levels of the posion in their systems was below levels considered dangerous.

"We have heard nothing to suggest the levels should be lowered to protect human beings," the panel source said.

The panel, made up of officials from the attorney general and the state departments of ariculture and public health, will make a final determination on the tolerance level at a later date.

Some 100 persons attended the hearing. One of them was Gary Zuiderveen, a Missaukee County farmer.

"This hearing is a kangaroo court where they let us have our say but their minds are made up already," Zuiderveen complained away from the panel.

Zuiderveen said he imposed a voluntary quarantine last January on more than 200 head of his cattle he suspects are contaminated.

Several other Missaukee County farmers displayed a half-dozen sickly looking cows. The farmers claimed the animals were suffering from PBB contamination below government tolerance levels.

"These animals could be sold right now and be in stores within three days if we allowed it. But we don't want to take the chance of injuring anyone," said Harold Dodde, a Falmouth area dairy farmer.

THE HELPER: Margaret Zirbes, a registered nurse who celebrated her 75th birthday last Monday, is "Florence Nightingale" to Michigan lawmakers. She's been tending to their aches and pains in Lansing for the past eight years. Allergies are the major problem, she says, though legislators "seem to take pretty good care of themselves ...." (AP Wirephoto)

Consumer Bill Wins Senate OK

By MALCOLM JOHNSON
Associated Press Writer

LANSING, Mich. (AP) — The Michigan Senate has approved a consumer protection measure that is certain to run into opposition from House Democrats and consumer groups who say it is too weak.

The bill defines and outlaws deceptive trade practices. Versions of the measure have failed to pass in each of the last nine years.

The latest effort, approved 23-8 Thursday, is expected to end up in a conference committee.

Although its supporters in the Senate defended it as fair to consumers and businesses, the measure came under instant attack from House Democratic Floor Leader Joseph Forbes of Oak Park.

"That bill is dead...It is unacceptable," said Forbes, who has sponsored a tougher version now in the House Consumers and Agriculture Committee. He said the Senate bill would either be killed or amended extensively.

Covered by the bill are misrepresenting goods, false advertising, making false statements about price reductions and other deceptive trade practices.

The attorney general and all local prosecutors would be able to seek injunctions against violators of the act. The attorney general and all private citizens also could sue for damages, including class action lawsuits.

Persistent violators of the act could be fined up to $25,000, and anyone violating an injunction could be fined up to $5,000.

A person could recover damages up to $200 in a lawsuit over deceptive trade practices.

The Senate reduced penalties for violating an injunction from $10,000 as originally drafted to $5,000; and for disclosing certain confidential information or obstructing an investigation, from $5,000 to $2,500.

However, the Senate also restored the higher penalty of $25,000 for violation of the act itself, after the penalty had been cut to $15,000 on the Senate floor.

BIG PLANS

DETROIT (AP) — The nation's automakers plan to build 632,000 cars in June, the highest output for any month this year and off only 4 per cent from the June 1974 levels.

Relics Of Pre-Auto Past Return To Downtown Detroit Streets

DETROIT (AP) — A bit of the pre-auto pasyvurning to the Motor City.

Three 75-year-old trolley cars will be unloaded from a German freighter Saturday, as the city prepares to reinstitute a downtown trolley run along once-stylish Washington Boulevard.

There hasn't been a trolley car in the city since 1960.

The new trolley is the brainchild of architect and city planner Alex Pollack, whose brash designs brighten many old downtown structures.

Pollack hopes the street car will attract people to the downtown area.

"It's the first step in revitalizing the Washington Boulevard area," he said.

The trolley will run from Cobo Hall on the Detroit riverfront about a half-mile to Grand Circus Park. It is designed to ferry convention delgates from their hotels to Cobo.

But Pollack says the trolleys also should attract children and visitors to the area.

"They are historical and educational as well as functional," he said.

The cars were built in the late 1800s in St. Louis and have been fully restored. They are painted red and white and have oak and mahogany interiors. And, according to Pollack, there's "lots of brass."

Although the cars were built in the United States, they were purchased in Lisbon.

When Detroit first began looking for trolleys three years ago there were no cars available anywhere in the nation, Pollack said. But Lisbon was modernizing its transit system and willing to sell some of its old cars.

"They didn't mind selling them," Pollack said.

"They might mind now that they know how valuble they are," he added. "The value of the trolley is enormous. It's worth more than we paid for it. It's an antique as well as a functional item."

Search On For Slayer Of Boy, 4

DETROIT BEACH, Mich. (AP) — An intensive searwuunched by more than 100 law enforcement officers and volunteers Thursday for a man who stabbed and killed a 4year-old boy less than a block from the youth's home.

The Monroe County Sheriff's Department said information about the assailant was "very sketchy" because the only definite witnesses to the slaying of Kenneth C. Cox were two other youths about the same age.

The department added it is seeking a woman, aged 20 to 25, who may have witnessed the incident. A department spokesman said the woman talked with a volunteer fireman who aided in the manhunt but left the scene before police could locate her.

Bolsters Lines

SEOUL, South Korea (AP) — South Korean forces have completed "five or six-fold defense lines" all along the demilitarized zone and can "smash in a single blow" any North Korean attack, Defense Minister Suh Jhong-chul told a news conference today.

NEED SOMEONE TO TALK OVER A PROBLEM WITH?
Berrien County has a FREE Volunteer phone service with people trained to listen. Call....
HELP LINE 927-4447 or Toll Free 1-800-442-2345.

What Do Many Doctors Use When They Suffer Pain And Itch Of Hemorrhoidal Tissues?

Exclusive formula gives prompt, temporary relief from such pain and itch in many cases. Helps shrink swelling of hemorrhoidal tissues due to inflammation.

In a survey, doctors were asked what *they* use to relieve such painful symptoms. Many of the doctors reporting said they either use Preparation H themselves or in their office practice.

Preparation H gives prompt, temporary relief for hours in many cases from pain, itching in hemorrhoidal tissues. And it actually helps shrink painful swelling of such tissues when infected and inflamed. Try doctor-tested *Preparation H.*® There's no other formula like it. At drug counters everywhere. Ointment or suppositories.

THE AL-BAR WESTERN SHOP'S
Spring Round-Up
SATURDAY, MAY 31
9 am - 6 pm
Free Pony Rides With Sales Slip From The AL-BAR WESTERN SHOP!
Free Gifts!
Live Country & Western Music By CHARLIE MOTT & THE JOKERS
FREE Boot Jack With The Purchase Of A Pair Of Boots!
Register for Door Prizes!
See You Tomorrow 9 am - 6 pm
AL-BAR WESTERN SHOP
Next to EAST END SUPPLY CO.
1527 Territorial Road • Benton Harbor
"The Store With The Wagon on the Roof"

SCISSORS SHARPENED
SATURDAY, MAY 31 10:00-4:00
PINKING SEWING BARBER GARDEN KITCHEN SURGICAL ETC.
Ground to a perfect uniform edge by experts with the finest commercial equipment available. Bring in all your scissors. Your neighbors, too! All work done while you shop.
REGULAR 49¢
PINKING 99¢
HOOVER CONVERTIBLE
• 2 Speed Motor
• Large disposable bag
• Rug adjustment
• Edge cleaning
FREE
Only w/Tools $59.95
SPECIAL 3 DAY SALE
HOOVER CELEBRITY The most powerful home cleaner you can buy. Only $39.88
HOOVER CELEBRITY CUSTOM Only $99.95
TEST DRIVE the new Hoover POWERDRIVE
• automatic drive makes cleaning effortless
• Big disposable bag
• Automatic rug adjustment
• Free suction power controls
Only $169.95
Nilson Jewelry
2660 JOHN BEERS RD. STEVENSVILLE
CHECK OUR PRICES FIRST 429-4827
Daily Til 6 Fri. Til 8

Now at Village Electronics Centre
★All-Out Clearance Sale on RCA TV's★
We are going all out to move our stock of RCA XL-100 and Black and White TV's to make room for the new models. That means sensational values at closeout prices for you. Hurry! First come, first save!
CLEARANCE PRICED! PRICE BREAK!
RCA XL-100 100% Solid State Color TV 21" diagonal — Slashed $50.97 Now $499.95
RCA XL-100 100% Solid State Color TV 19" diagonal — New Low Price Now Only $429.95
YOUR CHOICE Spanish, Contemporary, Colonial
Model GT708 — A compact Spanish style RCA XL-100 console beauty that will fit into your decorating scheme.
Model GT729 — A superb value in an XL-100 Contemporary console! A sleek, clean-lined cabinet, plus the wonderful performance of RCA XL-100!
Model GT734 — A wonderful choice for those who demand authenticity in their Colonial style console color TV!
Reduced To... $599.88 CLEARANCE PRICED!
RCA Black & White TV 100% Solid State 12" diagonal Model AT122 — 100% solid state reliability. No chassis tubes to burn out! Reduced To... $108.88
Model AT120 — Bright, clear, crisp pictures! NOW $94.88
RCA Black & White TV 19" diagonal Model AT192 — Solid state components in many key areas. Reduced To... $139.88
RCA Don't delay! Save today! If It's Not RCA, It's Not XL-100.
Village Electronics Centre
Michigan's Newest & Finest TV Dealer
CONVENIENT CREDIT TERMS AVAILABLE
PH. 429-8082
Expert Service on all Brands of TV's and Stereos
Village Square Shopping Center West John Beers Stevensville
Monday thru Saturday 9 am to 6 pm Fridays 9 am to 9 pm

South Haven Board Mulls Sewer Billing Changes

By TOM RENNER
South Haven Correspondent

SOUTH HAVEN — Proposed changes in the method of billing South Haven sewer utility customers were reviewed by the city's Board of Public Utilities (BPU) last night.

The city was ordered last September by the federal Environmental Protection agency (EPA) to bring equality in its billing practices for all customers. The federal agency believed the city was favoring its high volume water-sewer customers because the cost per thousand gallons in high amounts was less than the city's expense to treat it.

BPU members considered four proposals prepared by John Kistler and Associates, Inc. of Grand Haven, but were unable to determine which it favored.

Each of the plans drew support from individual BPU members, city officials and the consultant. The basic contention rested with how much of the financial load should be borne by the city's large volume users, mainly 11 industrial accounts.

Presently the sewer bill matches the customer's water bill no matter how much water is returned to the sewage system. Several industries have argued that they return a very small percentage of the water they use to the sewage system and therefore are being charged excessively.

The four plans being considered are:

1. Maintain the same system of billing, but change the rate for consumed amounts as follows: First 1,000 cubic feet at 46 cents per 100 cubic feet; second 3,000 cubic feet at 43 cents per 100 cubic feet; over 4,000 cubic feet 24 cents per 100 cubic feet. The current charges are 45 cents, 40 cents and 20 cents for the three stages. This plan would increase the industrial billings approximately 15 per cent and commercial - residential billings 8 per cent. The standby charge would remain the same.

2. Charge 42 cents per 100 cubic feet for actual sewage discharged to the sewer or 50 per cent of the total water used, whichever is the greatest. There would be no discount for volume. Industrial billings would be increased about eight per cent and residential - commercial billings three per cent. The existing standby charge would be the same. This would create a surplus in the sewer department of $15,000.

3. Same method as plan two except make the cost per 100 cubic feet 40 cents instead of 42 cents. This would lower overall income approximately $13,000 from plan two bringing it closer to a break-even situation.

4. Charge 58 cents per 100 cubic feet across - the - board on actual sewage discharged or 10 per cent of the total water used, whichever is greater. This plan would shift the burden of maintaining the sewer system to the residential customer. Presently the income comes nearly equally from industrial and commercial - residential customers. This plan would have commercial - residential customers paying 70 per cent of the total cost. The average family of four's two month billing would be increased about 30 per cent.

The board took the matter under advisement for further consideration at its next meeting.

In other matters, the board received a recommendation from BPU comptroller Wilbur Lynam that it make permanent a 20 per cent across - the -board increase in electric rates that was adopted on a temporary basis in 1973.

The 1973 action was taken to pay for an increase charged by its wholesale supplier, Indiana & Michigan Electric company. The rate was adopted on a temporary basis because the amount sought by I&M was not yet approved by the Federal Power commission. The matter has still not been settled.

"With the passing of time the prospect of a lower rate being approved becomes more and more unlikely," Lynam said.

He noted that the current method of billing is confusing customers because the statement contains several line items that take into account the temporary increase.

Lynam also recommended increasing the monthly cost for street lights provided South Haven and Geneva townships. He also suggested changing the due date of electric bills from the 10th of the month to the 21st, incorporation of a policy of allowing each customer one late payment without penalty after 12 months of paying bills on time, and establishment of a budget payment plan to allow customers to pay equal amounts each month the year around.

The suggestions were taken under advisment.

The board received a long-delayed study of the city's sanitary and storm sewer systems. The study was commissioned to the engineering firm of McNamee, Porter and Seeley of Ann Arbor in 1970 at a cost of $30,000. The city has been seeking completion of the study for more than a year.

The study gives the city for the first time a detailed review of its present sewer system and its capabilities. It also suggests areas that will need bolstering if the city extends its lines on a large scale to property owners outside the city.

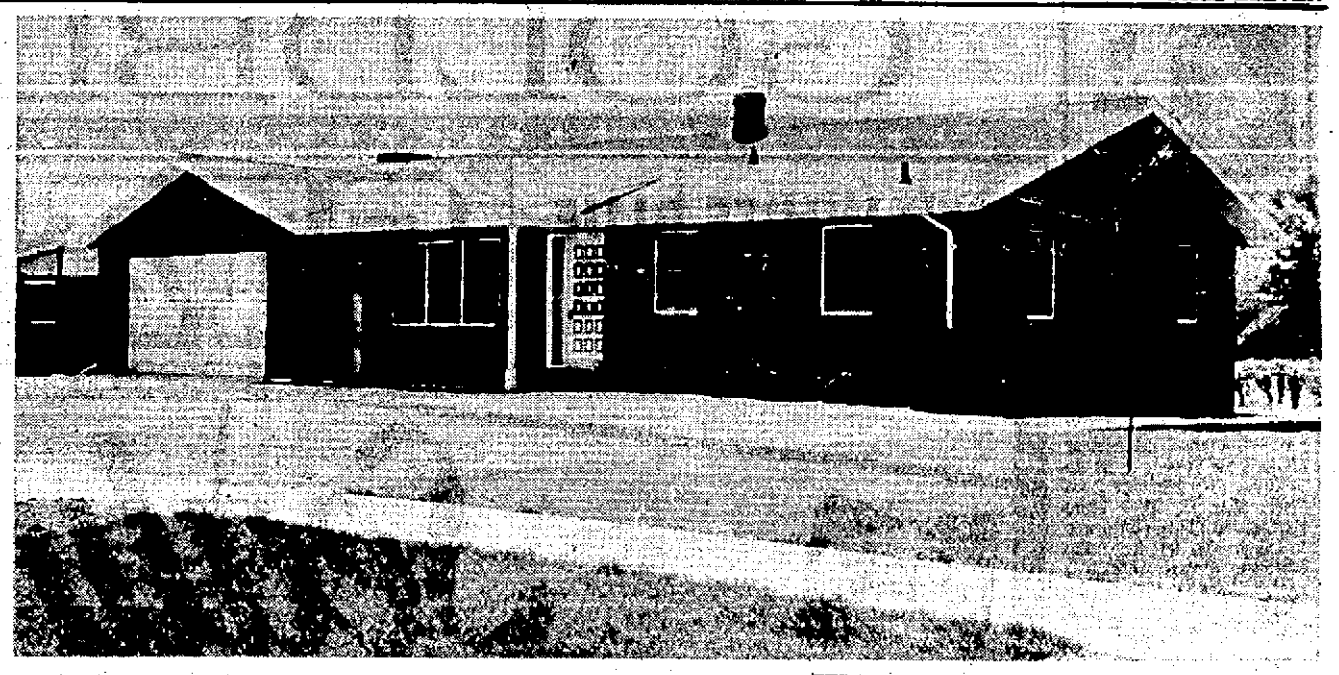

OPEN HOUSE SATURDAY, SUNDAY: Three bedroom ranch style house constructed by St. Joseph and Lakeshore high school students will be open for inspection 1 to 5 p. m. Saturday and Sunday. House is located at 4244 Denton avenue, Lincoln township, in Glenlord subdivision. House has brick and wood siding, full basement, kitchen, dining, living and family rooms and one and three quarters baths. (Staff photo)

Union Pier Man Seeks $100,000

A Union Pier man has filed suit in Berrien circuit court seeking $100,000 as the result of a car-motor cycle crash earlier this month which killed his wife.

Fred T. Gober, Jr., of 9635 Union Pier road, filed suit in connection with the May 4 accident on Red Arrow highway at Lake street in Bridgman which killed his wife, Valerie Lynn Gober.

Named defendant was the alleged driver of the car which hit the motorcycle, William G. Mathieu, of Steger, Ill. Mrs. Gober was a passenger on a motorcycle operated by Danny Ketchersid, of Michigan City, when the collision occurred.

'Breath' Chairmen Announced

NEW BUFFALO — Mrs. Robert Eggert, New Buffalo, and Mrs. David Spolin, Michiana, have been named local chairmen of the 1975 Breath of Life campaign to fight children's lung diseases.

The newly - appointed chairmen will lead local volunteers in raising funds to support research and care for children suffering from cystic fibrosis, severe asthma, chronic bronchitis and other related lung - damaging diseases.

The 1975 campaign will be conducted in September, which is cystic fibrosis month nationwide.

FAMILY SHOE SAVINGS

SUMMER WHITE SALE!

Little Girls & Ladies SANDALS — $1.00

LADIES SCUFFS — $4.00

MEN'S CLOGS

MEN'S WHITE CASUALS

$5.00 EA.

Pipestone Bootery
DOWNTOWN BENTON HARBOR

A Perfect Graduation Gift

Minolta ACTION PACK

the complete kit for action photography... indoors or out

SPECIAL LOW PRICE $259.50

- fast-handling Minolta SR-T 100 35mm reflex camera
- meter-coupled Minolta 50mm f/2 normal lens
- meter-coupled Minolta/Celtic 135mm f/3.5 telephoto lens
- Minolta Electroflash-S electronic flash with case
- smartly styled compartment case

Nuechterlien Camera
201 STATE ST. 983-1201 ST. JOSEPH

NAME BRAND FURNITURE AT WAREHOUSE PRICES!

SAVE $133.35
Reg. $302.35

Howell 5-Pc. "Pacer" Dining Set.
Pedestal base table has a simulated walnut 36"x 48"x60" oval top with 12" leaf included. Swivel pedestal chairs in easy-care supported vinyl upholstery.

Save up to $133.35

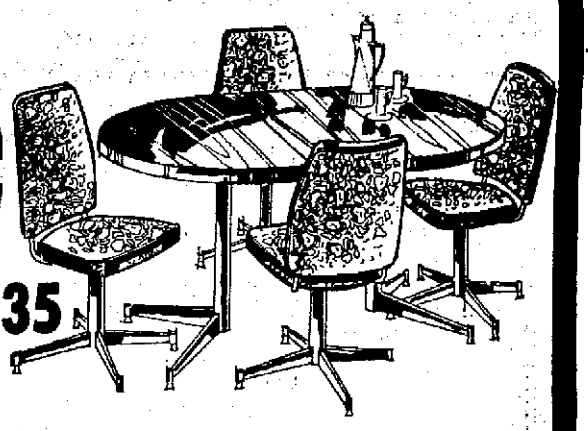

Your Choice

5-Pc. Set or 7-Pc. Set...

$169.

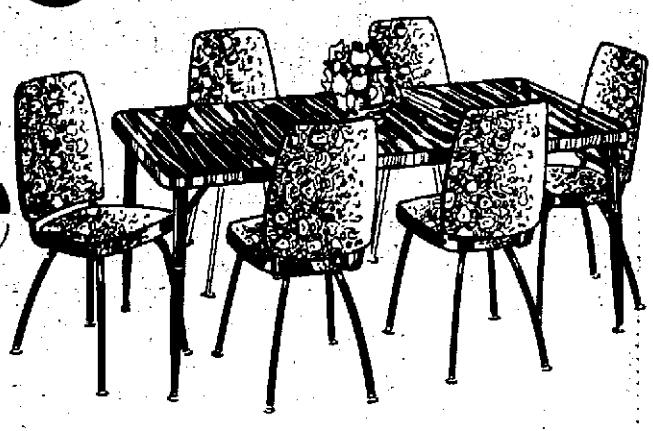

SAVE $109
Reg. $278

Howell 7-Pc. "Ranch-Home" Dining Set.
Room for everyone around this 36"x48" rectangular table that stretches to 60" and 72" with two leaves included. Simulated walnut top. Easy-care supported vinyl upholstery.

OPEN EVENINGS MON.-FRI. 'TIL 9

Simmons Beautyrest
Limited edition
Now on sale
Starting at...
$99.95

SAVE $50
LUSH VELVET SWIVEL ROCKER
Mediterranean design with spindle-effect arms. Tufted pillow back has headrest for added comfort.
$79.95

OPEN SUNDAYS 1-5

WE'RE EASY TO FIND

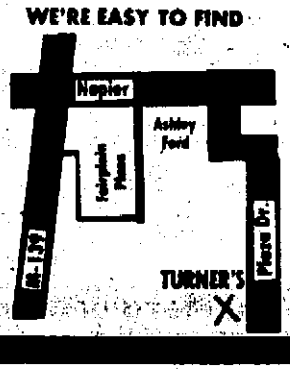

TURNER FURNITURE WAREHOUSE
2320 PLAZA DR., B.H.
Mon.-Fri. 10-9 Sat. 10-5
Sunday 1-5
925-2151

- FREE DELIVERY AND SET-UP IN YOUR HOME
- MAJOR CREDIT CARDS WELCOME
- OR USE TURNERS OWN CREDIT PLAN
- SUPER SERVICE
- 90 DAYS SAME AS CASH

We Can Build This Above Ground Pool On Your Property.

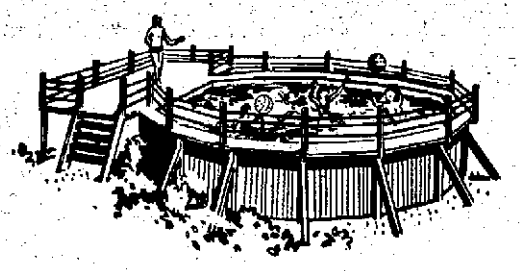

WHEN YA WANNA GET WET, CALL 926-POOL!

THAT'S 926-7665

PACKAGE ABOVE-GROUND 12' DIAMETER POOLS START AT $150.00

MEYER POOLS

1436 E. NAPIER AVE.
¼ Mile East of the Plaza
OPEN SUNDAY, NOON to 5 P.M.

By John Roche

You haven't read much about it because there hasn't been much to write about, but, since the memory of man runneth not to the contrary, a Conference on Security and Cooperation in Europe has been dawdling along in Geneva. It all began at Helsinki a year or so ago when the Soviets proposed a grand get-together of European powers to tie up the loose ends left over from World War II. After some stalling, the United States was included. On its face, the exercise looked harmless enough: After all, who can be against "Security and Cooperation" in Europe?

Well, for starters, I can — given the definition of this phrase that Moscow has sedulously advanced. In effect, what the Soviet Union wants is the international legitimation of its post-war expansion: its seizure of Latvia, Lithuania, Estonia and a large chunk of Poland. Implicit in the Soviet position is the acceptance by all hands of the "Brezhnev Doctrine": the proposition that the U.S.S.R. has the right, even the obligation, to prevent "socialist" states from wandering off on a democratic tack. This, of course, was the justification for the 1968 invasion of Czechoslovakia.

But there is no reciprocity: If the United States suggested that we have the obligation, for example, to prevent Portugal from becoming a Communist dictatorship, the Soviets would bitterly denounce the proposition. In short, what's theirs is theirs; what's ours is up for grabs. When this nonsense began, I suggested that the United States should require Moscow to repudiate the Brezhnev Doctrine as a precondition for our participation (which is symbolically crucial). However, that was when the detente myth was in full bloom and it was considered very bad manners for me to suggest an "ultimatum" to Comrade Brezhnev. Didn't I trust him to move arm in arm with us into a singing future of peace in Indochina and the Middle East?

In a word, No. Or more properly, I fully anticipated that detente would be employed as a Communist weapons-system against us. Le Duc Tho, for example, was completely consistent in refusing his half of the Nobel Peace Prize for the "peace" in Vietnam. His definition of "peace" was Communist domination, and I trust he will now travel to Stockholm and collect; nobody can accuse him of being dishonest.

Back in the windy halls of Geneva and the European Security Conference: As usual the Soviets are engaged in their iron-bottomed tactics; they just sit there and reject proposal after proposal and then accuse the others of being intransigent, unreasonable victims of the Cold War mentality. Take my special interest, the right of free movement of ideas and people (the so-called "Basket 3" at Geneva). The Soviets have consistently defined freedom of information as the right of a sovereign state to bar from its people subversive ideas; that is, the divine right of censorship. They do this with a straight face.

Not only do they announce this repressive policy, but they implement it by vigorous jamming of Radio Liberty, Kol Israel and Radio Peking. As a member of the U.S. Board of International Broadcasting, which Congress established to replace the C.I.A. as the governmental parents of Radio Liberty and Radio Free Europe, I have been infuriated by our refusal to make an issue out of jamming at Geneva. (Radio Free Europe is jammed in Bulgaria, Czechoslovakia and Poland).

Suddenly at this point the cast in Geneva is bored to death and wants to go home so the temptation is great to settle for some anodyne formula which all hands can subsequently construe as they choose. This would delight Moscow because unanimous agreement on any communique, however ambiguous, serves their symbolic goal: It legitimizes their European status. I submit that the U.S. should refuse to sign any declaration that does not explicitly denounce jamming: Our principles are more important than any fictitious show of the chariots of "unity."

GOLDBLATT'S

RED WHITE BLUE SPECIALS

STAR SALE

Sealy

SEALY MATTRESS COMPANY • 3800 BALMORAL AVENUE • ROSEMONT, ...

April 11, 1975

Goldblatt Brothers
333 South State Street
Chicago, Illi...

As you know, we are preparing to vacate our present factory building here in Rosemont. Just like everyone else, in the process of moving we discovered some covers we had forgotten we had.

...d to take these covers to our new plant in ... new bedding with our ...
Deka...
fications.

I am enclosing a list of what is available and at the appropriate prices.

Norm, as you can quickly see, this is truly a rare kind of sale. I'm sure your customers will recognize that if they are looking for a mattress this is an unusual opportunity to buy.

Very truly yours,

SEALY MATTRESS COMPANY

Rotblatt

MOVES PLANT

1975 Cover Styles Must Be Cleared

- BRAND NEW MERCHANDISE!
- ON SALE REGARDLESS OF FORMER PRICES!

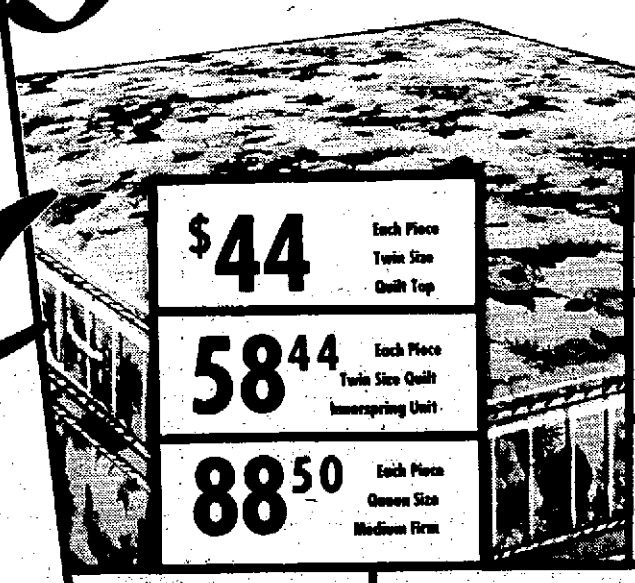

$44 Each Piece Twin Size Quilt Top

58.44 Each Piece Twin Size Quilt Innerspring Unit

88.50 Each Piece Queen Size Medium Firm

$68 Each Piece Full Size Quilt Top

54.75 Each Piece Twin Size Firm Quilt

78.44 Each Piece Full Size Innerspring Unit Smooth Top

68.50 Each Piece Twin Size Set Smooth Top

74.75 Each Piece Full Size Firm Quilt

98.44 Each Piece Queen Size Firm Quilt

Posturpedic Specially Priced

Now, for a limited time we can offer you this outstanding value. Through special arrangements with Sealy we have purchased a quantity of the same Hotel Posturepedic sleep sets used hotels throughout the country. Here's your chance to get a set of savings!

$109.95 Twin Size

Full Size Each Piece 129.95
Queen Size 60x80" 2-Pc. Set 379.95
King Size 76x80" 3-Pc. Set 459.95

PLEASE Allow 2 Weeks On King Size Bedding. Just Say "Charge It!"

Greatest Innovation! Greatest Value!

SAVE $40 - WALL GLIDER RECLINER SALE

It GLIDES on a track . . . It needs to be only 1 ½ inches from the wall

Regular 159.99 119.88

The latest innovation in relaxation is now at Goldblatt's at a fantastically low price! The sensationally new Wall Glider® recliner is upholstered in soft, supple black Vinelle® and features heavy box welts. It reclines without your moving away from the wall. Look at the styling, look at the features, you'll be pleased.

Tranquilounger — Reg. 9.99 — 49.88
Black Naugahyde® Cover 3 positions. Foam padded arms, headrest. Stylish and comfortable.

Oversize Recliner — Reg. 139.99 — 99.88
Handsome styling. Black vinyl combined with black and white Herculon® for a stunning look!

Leather Look Recliner — Reg. 139.99 — 99.88
"A Bear for Wear". Easy clean Naugahyde upholstery. Fully reclines.

Breakway Recliner — Reg. 149.99 — 119.88
"Pub" styling. Rich chestnut Naugahyde® upholstery for long lasting good looks.

Add spring to your floors Softred Vinyl

Cushion Linoleum

Take with price Regular 3.99 sq. yd.

2.49 Sq. Yd.

Softred vinyl floors...the springy floors that provide warmth, good looks and comfort plus. Come choose your style and color now at our low, low price. Better shop early for the choicest selection.

*Slight charge for delivery

. . Always Carry Your Goldblatt's Charge Card

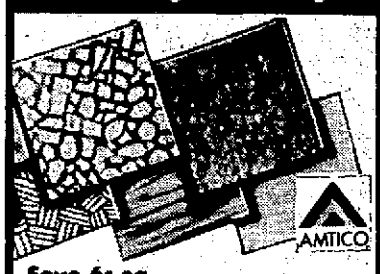

Save 6c ea.
Top quality construction
Dura Vinyl Tiles
Regular 26c.
12x12" size. 4 smart styles. Color coordinated to mix or match. Embossed designs.
20¢ ea.

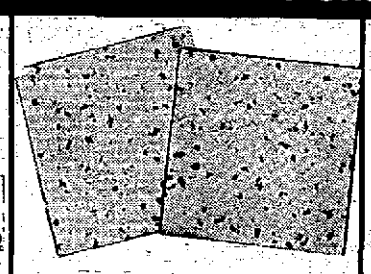

Save 10c ea.
12x12" Vinyl Asbestos
Self-stick Tiles
Regular 35c
Easy to do. Vinyl asbestos tiles in 3 colors. All adhesive backs.
25¢ ea.

Akro "Mr. Pro" Turf
Welcome Mat
Reg. 8.99 7.88 ea.
100% polypropylene Olefin Face carpet bonded to non-slip vinyl base. Similar to illus.

Handy
Shag Rake
Reg. 4.99 Save $1 3.99
Adds new life and fuller looks to shags.

Armstrong Indoor Outdoor
CARPET RUNNER
??? ??? ???
77¢ Lin. ft.

Special Group
LINOLEUM REMNANTS
20% OFF
While They Last!

In Fairplain Plaza Benton Harbor Open Daily 9:30-9, Sunday 12-5:30

PUPPETEER DEAD: Rufus Rose, who created the marionette Howdy Doody, died in New London, Conn., Thursday. He was 70. Rose served two terms as a state legislator and won the Peabody award for best children's television show in 1958. (AP Wirephoto)

College Loan Bill Readied

LANSING, Mich. (AP) — College students feeling the pinch of inflation could obtain low-interest loans from the state under a bill approved by the Senate. They could receive up to $1,500 a year under the bill, and up to $7,500 during a college career. Designed to supplement current state-guaranteed loan program now available through some private banks, the program would utilize bond sales to raise the money. Sponsored by Sen. Gilbert Bursley, R-Ann Arbor, the measure passed 30-2 Thursday and went to the House. It would take effect next October.

Andrews To Graduate 350 On June 8

BERRIEN SPRINGS — Some 350 students will be graduated from Andrews university here Sunday, June 8, beginning at 9 a.m. in Pioneer Memorial church.

About 230 students will be graduated from the college of technology and the college of arts and sciences, and 120 from the seminary and school of graduate studies.

Seats in the main sanctuary of the church will be reserved Sunday morning until 8:50 a.m. for guests of the graduating class, but others may view the service by closed-circuit television in the church classrooms.

Dr. Arvil N. Bunch, director of Worldwide Army education program for military personnel, will give the commencement address entitled "The Power of Example."

The graduation weekend will begin with a consecration service in the church Friday, June 6, with Calvin B. Rock, president of Oakwood college in Alabama, as the keynote speaker.

For the baccalaureate church service at 11 a.m. Saturday, June 7, the speaker will be Enoch de Oliveira, secretary of the South American division of Seventh-day Adventists. His topic will be "The Greatest Search."

The commencement speaker, Dr. Bunch, has been employed by the civil service as director of the Army education program since 1961. The program has an enrollment of 150,000 and a staff of some 350 directors, 2,500 administrative personnel, and full and part-time instructors.

Conferring the degrees at commencement will be AU President Richard Hammill; Dr. Joseph Smoot, vice president for academic affairs; and Dyre Dyresen, director of admissions and records.

Music for the weekend will be given by LeRoy Peterson, violin, for the consecration service; the Graduation chorale, with Rudolf Strukoff directing and James Hanson as soloist for the baccalaureate service; and the Brass ensemble with Blythe Owen directing for the commencement program. Dr. C. Warren Becker will be the organist throughout the weekend.

Andrews Will Present 56 Career Certificates

BERRIEN SPRINGS — The Andrews university center for occupational education here will give completion certificates to 56 students at the fourth annual awards reception in the campus center Tuesday at 7 p.m.

The certificates mark the completion of career programs ranging in length from one to three quarters.

Students completing occupational education programs this year were: Jay DeLay, James Halye, Jeffrey Rosen, Franklin Williams, David Zimmerman, Daniel Davis, Dennis Parker, Alberto Rios, Lloyd Draper, Eldon Jackson, David Morford, Timothy Stockman, Nancy Dodd, Corine Everett, Debra Ferguson, Lumine Obas, Priscilla Kinney, Allen Rusk, Virginia Gibson, Leesa Kroehler, Joy Schimek, Jerry Bever, Tom Mercer, and Jeffrey Scott.

Also Yolanda Abril, Paulette Baier, Rhonda Best, Janet Hainey, Joyce Loret, Mary Oickle, Heather Sands, Charles Bird, Claudine Allen, Rose Cooper, Karen Keeney, Terry Bitters, Michael Bray, Julien Marcelin, Rodney Tachenko.

Michael Carpenter, Jenalle Syke, Bruce Thomas, Gary Allison, Ronald Bakker, Jeffrey Blumenberg, Richard Brown, Carl Cole, Ronald Crow, Donald Decker, Kevin Johnson, Michael Jones, Donald LaPorte, Erhard Mertin, Clarence Province, Dan Rodewald, Harry Satterthwaite, Franklin Williams, David Zimmerman, and Charles Bird.

Onsted Search Abandoned; Taylor Charged In Seattle

ONSTED, Mich. (AP) — Authorities have, for the moment, given up on finding more bodies at the onetime home of accused murderer Gary Addison Taylor.

Authorities dug up some more of the property for more than two hours Thursday. Lenawee County Sheriff Richard Germond said later he was giving up the search unless new information is received. A 24-hour guard that has been on the property for eight days was removed.

In Seattle, meanwhile, Taylor was charged Thursday with murdering Vonnie Stuth of Burien, Wash. It was the first formal murder charge filed against him.

Germond said Taylor's wife, Helen, though her attorney, indicated last week that four bodies were buried on the property near Onsted. Two partly decomposed bodies were dug up May 23 and identified as those of two Toledo, Ohio, women missing since 1974.

The bodies were found two feet underground, directly below a rear bedroom window. Digging was called off the next day.

Deputies brought in three inmates from the county jail Thursday to dig with shovels in an area about 40 feet from the window but still within a fence surrounding the property.

"It's anybody's guess now if anybody's buried here," Germond said.

ATTENTION
UNION MEMBERS
The special benefits and services of the Union Optical Plan are open to union members, their families, dependents and retirees.
FOR FAMILY EYE CARE CALL
UNION OPTICAL PLAN
Fairplain Plaza - Lower Mall — Phone 925-9027
DAILY 10 AM-6 PM
TUES. 10 AM-7 PM
SAT. 9 AM-5 PM
CLOSED WEDNESDAYS

GOLDBLATT'S
RED-WHITE-BLUE
Star Sale Feature

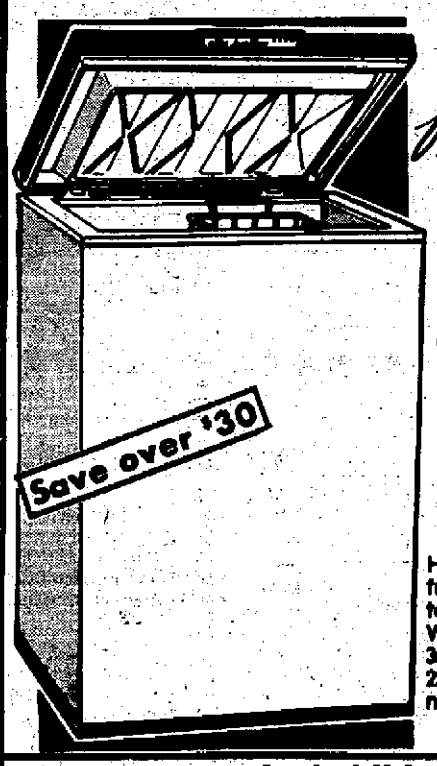

frost Queen
5.25 cu. ft.
Compact
Chest Freezer
Regular 189.95
159.88
Holds 182 pounds of frozen food. Woodgrain top, counter-balanced lid. With sliding basket. Only 36" high, 22½" deep, 22¼" wide. Compact dimension to fit anywhere.
Use Your Handy Goldblatts Charge Card

GOLDBLATT'S
Whirlpool
3 DAY
PRICE DEDUCTION SALE

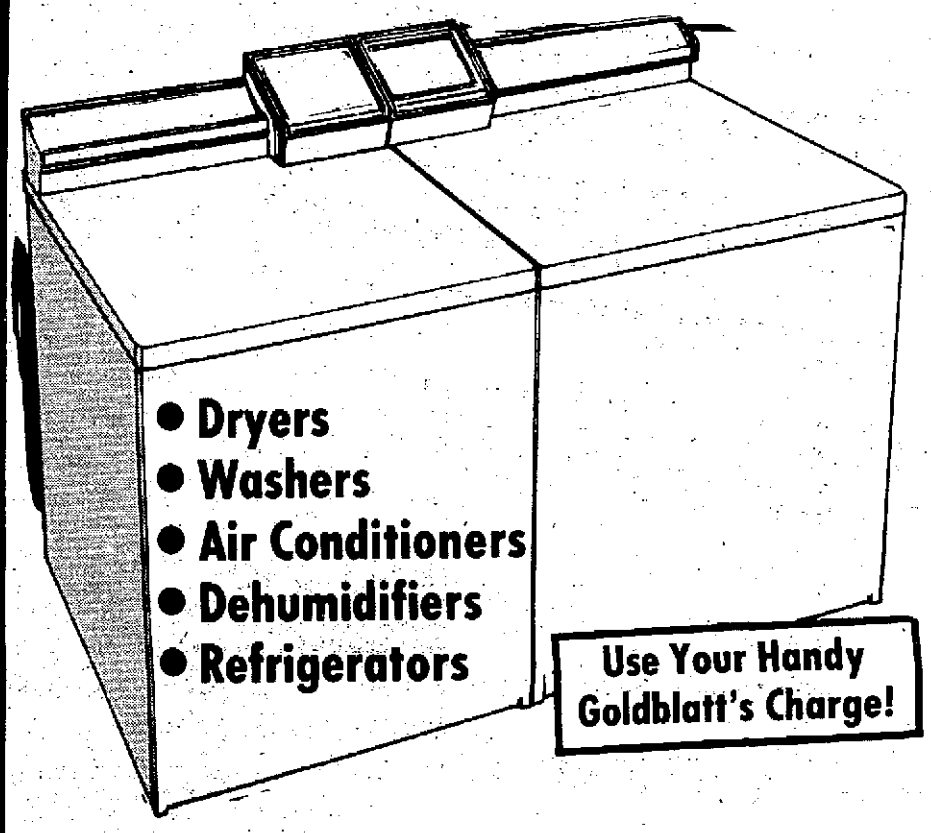

SAVE $20 to $60

Stock No.	Description	Save	Reg. Price	Spec. Price
EAT19PT	19.5 Cu. Ft. Frost Free Refrigerator	$30	429.95	399.88
EAD19SK	19.1 Cu. Ft. Side by Side Frostless Refrig.	$20	499.95	479.95
LAA5300	3 Cycle, 3 Temp. Automatic Washer	$20	229.95	209.95
LAA5500	3 Cycle, 2 Speed Heavy Duty Washer	$20	249.95	229.95
LAA7700	5 Cycle, 2 Speed Supreme 70 Washer	$20	279.95	259.95
LAA7705	Suds Saver Supreme 70 Washer	$20	299.95	279.95
LA15001	Automatic Gas Dryer	$20	189.95	168.88
LA15501	5 Drying Cycles, 3 Temp., Gas Dryer	$20	204.95	184.95
LA17801	5 Temp. Gas Dryer with Perm. Press	$20	239.95	219.95
LAE5500	5 Drying Cycles, 3 Temp. Elec. Dryer	$20	174.95	154.95
LAE7800	5 Temp. Elec. Dryer with drying rack	$20	209.95	189.95
LAC4100	Compact Wash and Spin 24" Washer	$20	229.95	209.95
LAC4900	24" Wide Compact convertible washer	$21	278.00	259.95
LAE4900	3 Cycle Port. Dryer with Perm. Press	$20	164.95	144.95
SAF440	4 Cycle Port. Dishwasher w/Super Scour	$20	259.95	239.95
AXJP05-2	5,000 BTU Air Conditioner	$20	159.95	139.95
AXFP50	5,000 BTU 3 Sp. Air Conditioner	$20	169.95	149.95
ASFP60-2	6,000 BTU, Air Cond. E.E.R. Rating 7.1	$20	199.95	179.95
AXF100-2	10,000 BTU 2 Speed Air Conditioner	$20	259.95	239.95
AXL190-3	19,000 BTU, 3 Speed Air Conditioner	$20	299.95	279.95
AXL199-3	20,000 BTU Air Cond. with comfort guard	$20	319.95	299.95
AXMS-80-2	Slider Model Air Cond. 2 Speed Fan	$20	219.95	199.95
EAT17SK	17.1 Cu. Ft. Refrigerator with Power Saver	$50	359.95	309.88
OXM079-2	8,000 BTU Air Conditioner	$40	209.95	168.88
AXM079-2	2 Cycle, 2 Speed Aut. Washer	$60	394.90	327.76
LVE3200	Elec. Dryer with Perm. Press			
ASAH14-2	Dehumidifier w/Aut. Humidistat	$30	109.95	78.88

Appliance Department. Open Daily 9:30 to 9, Sunday 12-5:30

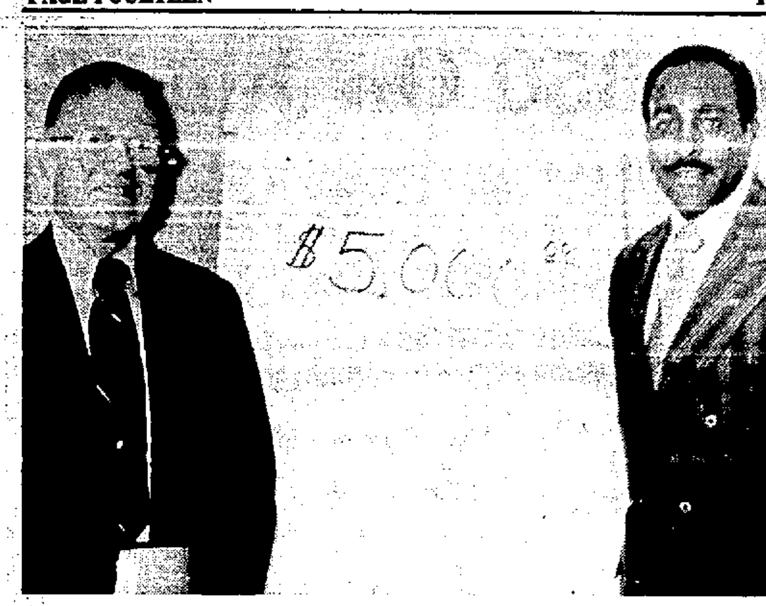

UNITED WAY HELPS UNEMPLOYED: Henry Tippett (left) president of Blossomland United Way, indicates to Jim F. Miller, director of the BUW information and referral, the special grant maximum made to Miller's department from reserve funds for counseling the unemployed. The BUW board took unprecedented action to assist newly unemployed of the community in finding resources for off-the-job needs.

BUW Allocates $5,000 To Help Area's Jobless

The Blossomland United Way board of directors voted $5,000 from reserve funds Thursday to help the area unemployed find resources to meet off - the - job needs, according to Henry Tippett, president.

The unprecedented action was taken on the heels of this week's announcement by the Michigan Employment Security Commission that a record 17.2 per cent of the country's work force is unemployed.

"The United Way is a viable organization concerned for all citizens of the community," Tippett said. "Worker's dollars support United Way services, and when unemployment affects so many citizens, it is proper that United Way play its part in helping, particularly the workers who have so loyally supported the United Way system."

The grant will be used for start-up costs not covered by other means. Jim F. Miller, director of the BUW operated information and Referral service, was assigned the task of recruiting and training at least two additional persons for his department. Miller plans to find volunteers for this task.

The I & R counselors will work primarily with the newly unemployed, Miller said. I & R will advertise availability of the service, and develop other means of reaching those needing the program. All agencies in the community will be asked to co-operate with updated information on services to the unemployed. Miller will meet immediately with BUW agency executives to gather fresh information on programs for the unemployed.

Tippett announced the appointment of Dean Cortson, Bendix corporation, and Richard Helmrich, Inter-City Bank as new directors filling two vacant positions.

In other matters, board members heard BUW executive director W. Gary Baker report that 1975 collections were running behind the 1974 pace. He attributed the decrease to continuing unemployment and a resulting loss of payroll deduction pledges. Possible adjustment of 1975 allocations will be discussed at a later meeting, Baker said.

Action of the board also resulted in a revised relationship with the American National Red Cross, Berrien County chapter. A long-term fund raising partnership between BUW and Red Cross was mutually terminated in favor of a renewable annual operating agreement currently in force with all BUW agencies.

All BUW agencies will be presenting 1976 allocation requests during the first two weeks in June, and a report by the Allocations committee indicated that the 1976 goal will be set at the June meeting of the board.

COURT RETURNS: Moving crew returns office furniture to permanent Berrien Fifth District court office on South Third street, Niles, yesterday afternoon. Leak in roof forced court from offices in February. Repairs to structure have been completed and court is in process of moving from temporary headquarters on Main street in Niles. Court activities have been canceled until move is completed. Resumption of full court activities is scheduled for June 9. (Staff photo)

'Bizarre' Defense Brings Court Order For Retrial

By PATRICK CONNOLLY
Associated Press Writer

LANSING, Mich. (AP) — A convicted murderer should get a new trial because of "bizarre" and "incredibly abusive" behavior by his lawyer in a 1971 trial, the state Supreme Court said Thursday.

Defense attorney William Hayes of Flint failed to see his client, Mandric Strodder, during the 109 days preceding his Genesee County Circuit Court trial and did not interview or call important witnesses, the high court found in sending the case back for retrial.

The court added Hayes also failed to perfect an insanity plea, "concocted an irrational defense" and "conducted himself in a bizarre if not contemptuous manner."

Hayes was "abusive to the trial judge, the prosecutor, and other public officials" the high court found.

Strodder, now 23, is serving a life sentence for first-degree murder in the 1970 slaying of Sally Ann Wright. The body of Mrs. Wright, who died of strangulation, was found in the Flint River. The case was tried without a jury by Genesee County Circuit Court Judge Philip Elliott.

Hayes said Thursday Judge Elliott's own behavior was bizarre.

"Elliott should have removed himself from the case in the beginning," he said, "because he was a friend of the victim's husband and went to the victim's funeral."

The victim's widower, Bernard Wright, is a Genesee County probation officer.

The 1971 trial proceeded without incident until the prosecutor concluded his case, the high court said. Then Hayes demanded case records be impounded, the judge and prosecutor be suspended from office, no further prosecution be allowed and that Strodder "immediately be set free," the court said.

In addition, Hayes said taxpayers should finance Strodder's living expenses "for the rest of his natural life," the court said. When Elliott declined the request, Hayes and Strodder refused to continue.

The next day, a co-defense counsel was appointed and after a week recess, a psychiatrist was assigned to observe Hayes. The psychiatrist concluded Hayes was fit to continue his defense.

At one point, Hayes accused the victim's widower of the murder, the high court said.

The State Bar Grievance Board suspended Hayes for 90 days in 1973 for his behavior at the trial.

Retrial was ordered on a 3-2 opinion, with Chief Justice Thomas Giles Kavanagh and Justice Charles Levin joined on a single opinion and Justice G. Mennen Williams writing a separate affirmative opinion. Dissenting were Justices Mary Coleman and John Fitzgerald, who said Hayes' behavior did not ultimately deprive Strodder of a fair trial.

The Supreme Court congratulated Elliott for "unusual patience." Williams' opinion blasted Hayes for conducting himself "in a bizarre if not contemptuous manner" and ordered reversal for "ineffective counsel, for failure of adequate competence and adequate diligence to assure a fair trial."

"That's hokum," Hayes said Thursday after hearing the decision. "They're naturally going to blame lawyers. They weren't there so how can they judge? Why don't they look at their own judges?"

OIL MEASURING CUP

If you need to measure sticky liquids, oil the cup with cooking oil or use the cup to measure the oil first.

Sodus Man Convicted Of Assault

A Berrien circuit court jury deliberated 28 minutes yesterday before convicting a Sodus township man of assault with a deadly weapon to end a one-day trial in Judge Julian Hughes' court.

Convicted was LeRoy Sangster, 47, of 3872 River road. He was continued free on $1,000 bond to await sentencing of up to four years in prison.

Sangster was accused of assaulting Robert Watson with a knife Feb. 15 at a house on Burkett street, Sodus township, during an altercation between the two. Opposing counsel were Asst. Prosecutor Scott Beatty and St. Joseph Atty. David Peterson.

No Jail Term

LANSING, Mich. (AP) — Motorists caught driving with a revoked or suspended license could be released without a jail sentence under a bill approved by the House.

Malpractice Appointees

LANSING, Mich. (AP) — Gov. William Milliken has appointed five persons to head the state's new Malpractice Insurance Fund, which he said will make malpractice insurance available to all doctors. "With the appointment of this board of directors and its establishment of a plan of operation, I am confident that malpractice insurance will become available to all Michigan doctors,'' Milliken said Thursday. Appointed by Milliken were Daniel Demlow, state insurance commissioner; Allison Green, state treasurer; Dr. Brock Brush of Dearborn, chief of surgery at Henry Ford Hospital in Detroit; Dr. H. Harvey Gass of Southfield, a neurosurgeon; and Odessa Komer of East Detroit, vice president for consumer and environmental affairs for the United Auto Workers Union.

Fulbright Still Not Sure Blacks Should Vote

LITTLE ROCK, Ark. (AP) — Former Arkansas Sen. J.W. Fulbright expressed doubts in a interview about whether ensuring blacks the right to vote was the right decision.

Fulbright, a Democrat, discussed his civil rights stands during a review of his legislative career on Little Rock television station KTHV on Wednesday night. The program was filmed after Fulbright was defeated for re-election by Gov. Dale Bumpers.

James Craig, KTHV managing editor, quoted a statement made by Fulbright during his first political race in 1942: "I am not for Negro participation in our primary elections and I do not approve of social equality."

Fulbright responded that the quote was the "conventional wisdom of my state" under the conditions that existed at the time. But he said he now accepts the decision of the majority on civil rights as the law of the land.

Asked if giving blacks the right to vote was the correct decision, Fulbright said, "I guess so." Then he amended that to "I'm not too sure."

In the 1940s and 1950s that was the "most explosive question in my state and most of the South," Fulbright said. "I believed then ... that the approach of education, help, upgrading the capacity of the black people to play a significant role in our society was the proper approach, rather than passage of bills which said they were equal, without any adequate preparation for that role."

Fulbright, chairman of the Senate Foreign Relations Committee, was considered a liberal on foreign policy matters and was a sharp critic of administration policies in Vietnam. However, he usually voted with other Southern senators on civil rights.

Craig asked Fulbright about his signing of the Southern Manifesto in 1956, which declared opposition to the 1954 Supreme Court decision ruling separate but equal public school facilities unconstitutional.

"I was the representative of a state with a clear majority of people who were against the civil rights bills ... and they had demonstrated that not only in my own elections but in others ..." he said.

Theft Victim Miffed

PHILADELPHIA (AP) — Charles J. Beringer wishes the police department would spend less time writing parking tickets and more time searching for his stolen car. "The person who stole my car must laugh every time he passes a police car," said Beringer, an unemployed truck driver who said he has received 19 parking tickets since his car was stolen March 1. "They told me I wouldn't have to pay for the tickets," he said.

Europeans Back U.S. On NATO

(Continued From Page One)

bilateral relationship with the United States."

The President met for 45 minutes at the U.S. Embassy with one of the leaders of Portugal's new leftist military regime, Premier Vasco Goncalves. Aides said Ford told Goncalves "it would be unfortunate and somewhat incompatible with the purposes of NATO" if the Communists gained control of Portugal. They said Goncalves replied that his government does not intend to be NATO's "Trojan horse" and would not drop out of the alliance.

Secretary of State Henry A. Kissinger said the session was "very frank." Ford also met for nearly half an hour with President Valery Giscard d'Estaing of France after a dinner at the Royal Palace for the leaders attending the summit. White House press secretary Ron Nessen reported that five topics were discussed: Southeast Asia, American relations with Western Europe and its moves toward unification, the leftward turn of Portugal's government, assistance to the 'underdeveloped world and ways of getting started again on talks with the oil-exporting countries.

Giscard, who attending the dinner but boycotted the summit meeting because of France is not a full participant in NATO, told newsmen he got the impression the United States is now ready to talk about other raw materials as well as oil at the same meeting. Kissinger earlier this week announced American readiness to discuss other raw materials but proposed that it be taken up by a separate international commission.

Federal Reserve Board Halts Planned Cassopolis Bank Sale

CASSOPOLIS — The Federal Reserve board has rejected, at least temporarily, a bid by the Michigan National Corp., the state's largest bank holding firm outside the Detroit area, to buy the Commercial National bank of Cassopolis for $6.05 million.

The acquisition has been in the planning stage for nearly a year.

Commercial National is the former Commercial Savings bank of Cassopolis, which was chartered under Michigan Law.

The planning involved re-chartering Commercial Savings as a national bank to fit into Michigan National pattern of licensing and the Lansing-based chain sending in one of its representatives, Raymond Bauer, of Grand Rapids, to be the active manager. In the move, Foss Dougherty, former chief operating officer, moved up to board chairman.

The Fed expressed disapproval with Michigan National's proposal to borrow all but $50,000 of the purchase price to be paid to Commercial National stockholders. The Lansing group, declared the Fed, should instead use its financial resources "primarily for strengthening those subsidaries still in need of capital rather than for expansion purposes."

Standford C. Stoddard, Michigan National's chairman, expressed outrage at the decision.

Claiming his firm had been conserving cash for a year in anticipation of the purchase, he snorted to reporters in an interview, "Do we have to be three times the size of National City bank or Bank of America?" National City and Bank of America vie continually for the 1-2 size spot among U.S. banking institutions.

The Fed's action cancels an earlier approval from the Comptroller of The Currency, the direct regulatory agency supervising nationally chartered banks.

U.S. law requires nationally chartered banks to belong to the Federal Reserve system. The refusal to continue an enlarged Michigan National, via purchase of Commercial National, within the system effectively stymies the acquisition.

Commercial National's latest report shows $46 million in total assets.

It has branch offices at Constantine, Edwardsburg, Niles, Union and White Pigeon.

DEATHS AND FUNERALS

Oskar Pudell

Oskar L. Pudell, 62, of 1321 Marion street, St. Joseph, died Thursday at Memorial hospital.

He was a retired mason contractor.

Survivors include his wife, Frieda; a daughter, Mrs. S. H. (Selma) Herrmann, St. Joseph; a son, Siegfried, St. Joseph; four brothers, Leopold Pudel, Siegfried Pudel, and Richard Pudel, all of Germany, Reinhold, St. Joseph; and two sisters, Mrs. Hermann (Erna) Heckert, St. Joseph, Mrs. Charlotte Luck, East Germany.

Funeral services will be held Monday, at 10 a.m., at German Church of God with burial in Riverview cemetery. Friends may call at Kerley and Starks funeral home beginning Saturday at 3 p.m.

Mrs. Harry Bates

Mrs. Harry (Doris E.) Bates, 63, 3175 Lincoln avenue, St. Joseph, died early this morning in St. Joseph Memorial hospital.

Mrs. Bates was a member of Peace Temple United Methodist church.

Surviving besides her husband is a son Ross, St. Joseph.

Funeral services will be held at 11 a.m. Monday in Dey-Florin funeral home, where friends may call after 7 p.m. Saturday. Burial will be in Crystal Springs cemetery.

Carl A. Ley

Carl A. Ley, 77, who resided with his daughter, Mrs. Richard (Georgiana) Dudding, 736 Tucker street, St. Joseph, formerly of LaGrange, Ind., died at 7:25 p.m. Thursday in St. Joseph Memorial hospital.

Surviving besides his daughter are a son, Thomas, Kendallville, Ind.; two sisters, Miss Loretta Ley and Miss Esther Ley, both of Bakersfield, Calif., and a brother Urban, Ft. Wayne, Ind. His wife Rose preceded him in death in 1968.

A funeral mass will be celebrated Monday morning in Immaculate Conception church, Kendallville, of which he was a member.

The body has been taken from Dey-Florin funeral home to Berthalter-Hutchins funeral home, Kendallville.

Smith Rites Set

FENNVILLE — Funeral services for Harold L. Smith, 62, route 4, Fennville, who died Wednesday morning at his home, will be held at 1:30 p.m. Sunday in Chappell funeral home, Fennville. Burial will be in Fennville cemetery.

Surviving are two daughters, Mrs. Joe (Rose) Ramirez and Mrs. Dan (Eleanor) Canales, both of Fennville and a son, Harold J. Smith, Japan and three brothers, Melvin, Shirley and Glenn, all of Fennville.

Ex-New Buffalo State Police Lieutenant Dies

NEW BUFFALO — Harold D. Teddy, 51, 3024 Manley drive, Lansing, former New Buffalo State Police lieutenant, died at 2:30 p.m. Thursday while visiting the state police post In Lansing. Mr. Teddy had been recuperating from an apparent heart attack at the time of his death.

He had served on the Michigan State Police posts 24½ years and at the time of his death was assistant commander of personnel at the Lansing post. He served at New Buffalo from December 1950 until May 1956. He was a veteran of World War II.

Surviving are his widow, the former Bertha "Boots" Kruger; a daughter Janet and a son Duane, both at home; his mother, Mrs. Mary Teddy, Lansing; four sisters, Miss Florence Teddy, Lansing, Mrs. Dorothy Toirier, Detroit, Mrs. Claire Klamm, Portland, Ore., and Mrs. Beatrice Menneguzzo, Larium, Mich.; four brothers, William, Bay City, Fred, L'Anse, Mich., Herbert, Ishpeming and Ronald, Larium.

Funeral services will be held Monday at 2 p.m. in Mt. Hope United Methodist church, Lansing. Burial will be in Eastlawn Memorial Gardens, Okemos, Mich.

Friends may call at Palmer-Bush funeral home, 506 East Mt. Hope, Lansing.

Natural Cause Listed In Cass Officer's Death

CASSOPOLIS — Death May 23 of Sgt. Marvin Jack Bufkin Sr., 29, the assistant Cassopolis police chief, was natural, according to Dr. Salvatore Cilella, a pathologist at Pawating hospital in Niles.

It appears that death was caused by a massive hemorrhage of the kidneys, said Cilella, who performed an autopsy.

Bufkin, who is survived by his widow and three children, had lived in the area for 21 years and had been on the village police force for eight years.

The funeral was Tuesday.

Rev. L. E. Tenhopen

THREE OAKS — The Rev. Lawrence E. Tenhopen, 69, of 510 E. Third str., Elk Rapids, a former pastor of the Three Oaks Congregational church, died unexpectedly at his home May 22.

He was a graduate of University of Chicago in 1927 and from Chicago Theological Seminary in 1930. For 42 years he served in just three churches. From 1930-35 he served as pastor of Three Oaks Congregational church, going from there to South Haven, where he served a 30 year pastorate at the First Congregational church. He concluded his regular ministry with seven years at Charlevoix Congregational church and since that time had served interim pasturates at Elk Rapids and Traverse City.

Surviving are his widow, the former Mildred Shaw; four daughters, Mrs. Marion (Carol) Easterly and Mrs. Jack (Alice) Warfield, both of South Haven and Mrs. John (Helen) Hanes of Silver Springs, Md., and Mrs. Ronald (Laura) Bussey, Highland; a sister, Mrs. Arthur (Margaret) Ullrey, Albion.

Funeral services were held at 4 p.m. Sunday in Elk Rapids. Burial was in Maple Grove cemetery.

Menber Of First WMU Graduating Class Dies At 98

BANGOR — Miss Louise R. Wood, 98, 515 Morrison street, Bangor, died Thursday afternoon in South Haven Community hospital.

Miss Wood was a member of Simpson United Methodist church and was a retired teacher. She was a member of the first graduating class of Western Michigan College.

Surviving are eight nieces and nephews.

Funeral services will be held at 2 p.m. Saturday in McKane funeral home, Bangor, where friends may call. Burial will be in Arlington Hill cemetery.

Memorials may be made to Van Buren Retarded Children's school.

Lane Rites Set

FENNVILLE — A graveside service will be held at 11 a.m. Monday in Oak Grove cemetery, for Willie Lane, 94, Route 3, Fennville, who died Tuesday evening in Niles Pawating hospital.

A wake will be held Sunday from 5 until 7 p.m. in Chappell funeral home, Fennville.

His wife Pauline preceded him in death in 1970.

Mr. Lane was a past master of Sunset Lodge No. 257, Benton Harbor.

There are no known survivors.

FLORIN
FUNERAL SERVICE
4 FUNERAL CHAPELS
FAIRPLAIN CHAPEL
1107 E. NAPIER
PIPESTONE CHAPEL
371 PIPESTONE
DAVIDSON CHAPEL
249 E. CENTER COLOMA
LAKESHORE CHAPEL
2707 RED ARROW
STEVENSVILLE

Flowers
Of Quality, Distinction and Good Value for All Occasions
Stop or Call
CRYSTAL SPRINGS FLORIST
Flower Shop & Greenhouses
1475 Pipestone - Ph. 925-1167
Save 20%
On All Blooming Plants
Cash 'n Carry

DEY FLORIN
FUNERAL HOME
Carl A. Ley
Funeral Mass Monday
Immaculate Conception church
Kendallville, Ind.
Mrs. Harry (Doris E.) Bates
11 a.m. Monday
In the chapel
visitation after 7 p.m.
Saturday
983-1514

Kerley & Starks
St. Joseph and New Buffalo
Danny Getal
Services and Burial
Monday in California
Smith chapel, New Buffalo
in charge of arrangements
Oskar Pudell
Monday 10 a.m.
German Church of God
Visitation beginning
Saturday 3 p.m.

The Herald-Palladium
COMBINING The News-Palladium AND THE HERALD-PRESS
BENTON HARBOR — ST. JOSEPH, MICHIGAN FRIDAY, MAY 30, 1975

Area Highlights

Watervliet Will Pick 3 From 11 For Board

WATERVLIET — Voters in the Watervliet school district will be asked to choose three school board members from among 11 candidates and decide the fate of a 15-mill property tax renewal levy during the district's annual election, June 9.

Two of the three school board openings are regular four-year positions. The other is a two-year portion of a four-year post left vacant by the death of Ervin Isbrecht in April.

Seeking election to the two regular four-year terms are George Lawton and Mary Louise Long, both incumbents, and Ronald Baiers, John H. Brule, Jane Marie Hiler and Muriel S. Lord. The top two vote getters will be the winners.

Five newcomers are seeking the two-year vacancy. They are Glenda Janice Isbrecht, widow of the late board member, Gordon W. Krell, Cheryl E. Lange, David F. Shokes and Alton C. Wendzel.

If the voters approve the millage renewal proposal, the levy would be for three years. It was part of the district's 1974 total rate of 28.08 mills.

One mill would generate approximately $31,000 in tax monies meaning that the 15 would provice about $465,000, according to Supt. Samuel Gravitt. The district preliminary budget for the 1975-76 year is $1,966,290.

A brief description of individual candidates for the school board positions, with the regular term candidates coming first, follows:

A senior process engineer for the Watervliet Paper company, Lawton, 38, is running for a second four-year term. He has served as president of the board for the last three years. He and his wife, Beverly, have four children and they reside at 200 East Parsons avenue, Watervliet.

Mrs. Long, 44, has been secretary for seven of the eight years she has been on the board. Employed as a substitute teacher, she and her husband, John, have three children. The Longs live at 94 Beechwood Circle, Watervliet.

Baiers, 40, is a farmer and lives on Territorial road in Bainbridge township. He and his wife, Carolyn, have four children.

A retired Watervliet postmaster, Brule, 63, now works part-time as a bus driver for the school district. He and his wife, Maxine, live at route 2, box 44, Red Arrow highway, and have one daughter. Mrs. Brule is principal of the Washington elementary school in the Coloma school system.

Mrs. Hiler, 44, is a special education teacher for the Berrien county juvenile center in Berrien Springs. She and her husband, Vernon, have five children and reside at route 2, box 246, Territorial road, Watervliet.

Mrs. Lord and her husband, the Rev. Harvey Lord, live at 261 South Main street, Watervliet, and the couple are the parents of seven children. Mrs. Lord, 46, was secretary of a PTA while the couple was living in Connecticut.

Mrs. Isbrecht, route 4, box 251, Empire road, Benton Harbor, is a housewife and mother of three daughters. She is 46-years-old and a former vice president of the elementary PTO.

Krell, 46, is employed at the Berrien county health department. He and his wife, Eleanor, have a son. Mrs. Krell is Watervliet township treasurer. The Krells reside at route 1, box 946, Blatchford road, Watervliet.

Mrs. Lange, 27, and her husband, Walter, have two sons and live at route 2, box 398, North Branch road, Watervliet. She is employed as substitute physical education teacher.

A production control supervisor for Sheperd Products, Inc., in St. Joseph, Shokes, 34, lives at 431 Riverside drive, Watervliet. He and his wife, Patricia, have two sons.

Wendzel, 44, route 2, North Branch road, Watervliet, is the owner of Greg Orchard farms. He is also president of the Coloma Canning company and and former president of the Cribbs elementary school district. He and his wife, Carolyn, have two children.

Polls will be open from 7 a.m. to 8 p.m. in the South elementary school.

JANE MARIE HILER

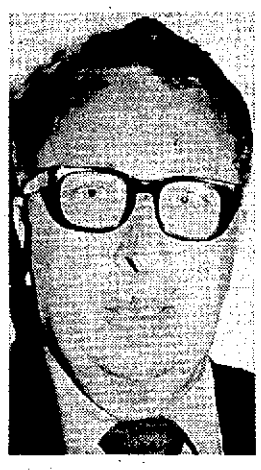
GORDON W. KRELL

GLENDA JANICE ISBRECHT

JOHN H. BRULE

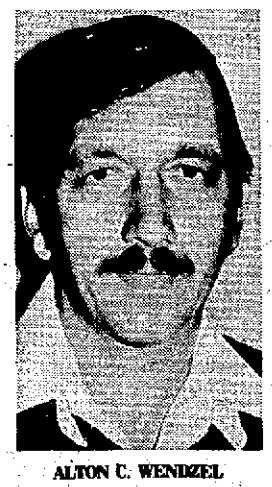
ALTON C. WENDZEL

CHERYL E. LANGE

GEORGE LAWTON

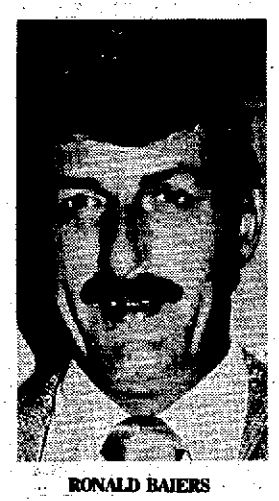
RONALD BAIERS

MURIEL S. LORD

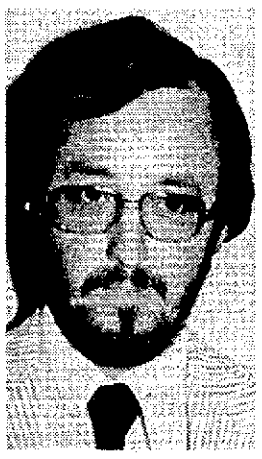
DAVID F. SHOKES

MARY LOUISE LONG

Berrien Tax Board Sets Portions Of 15-Mill 'Pie'

BERRIEN SPRINGS — The Berrien county tax allocation board last night formally adopted the division of the 15-mill property tax pie that it had tentatively set up earlier.

The millage shares for 1975 are: Schools, 8.376 mills; county, 5.425 mills; townships, 1 mill; Intermediate school district, .199 of a mill.

The Watervliet, Coloma and Niles school districts will be allowed to levy 9.376 mills, one mill more than other disticts, because of a constitutional provision. The provision allows school districts that cross county lines to levy millage at the highest rate available in any unit in the district. Because the one-mill share for townships is not levied in cities in these three districts, the schools there can spread an extra mill over their entire districts.

Only two units of government appeared before the board to appeal for additional shares of millage. Watervliet township asked for one-half mill more and Coloma township asked for an unspecified additional share. Both said the need to provide more local services was the basis for their requests. Both failed to win board approval.

More Woes For Detroit

LANSING, Mich. (AP) — Detroit, already on the brink of fiscal disaster, may have to pick up an additional $609,500 a year to pay the entire salaries of Recorder's Court judges. Wayne County has been funding more than half the salaries, but the state Court of Appeals ruled Thursday that county residents may not be taxed to pay for any part of the judges' salaries. The court said a state law, in effect for more than half a century, does not legally apply to Detroit. The law permits cities with existing municipal courts to have judges' salaries paid largely by the county, instead of by the state.

Van Buren's Tax Board Confirms '75 Allocation

LAWRENCE — The Van Buren tax allocation board yesterday confirmed a preliminary decision to retain for 1975 the same split of the allocated tax rate as last year.

The split gives 5.25 mills to the county, one mill to townships, 5.85 mills to the schools, and .17 mill to the intermediate school district. The South Haven and Gobles school districts will also as they have in the past, receive one additional mill because they are city-based districts extending into Allegan county.

Mattawan, although affiliated with the Van Buren intermediate district, receives its allocated millage, 9 mills, from the Kalamazoo county tax allocation board.

Van Buren county's 1975 budget of $2.7 million is based on a property tax allocation of 5.75 mills. By receiving 5.25 mills, the drop in anticipated revenue is expected to be $148,000, according to Finance Chairman Gerald Rendel. He predicted any budget cuts which might be necessary would not be made until October, when commissioners have a better idea of how actual expenditures have gone.

NEW EMERGENCY UNIT: South Haven fire department emergency unit, now equipped for rescue purposes, will soon be certified as ambulance for emergency calls. Truck will be operated by South Haven firemen, several of whom are completing first aid course to become certified ambulance attendants. Truck was purchased last year for $14,000 which does not include price of emergency and rescue equipment. Pictured are from left, Albert Pierce, city manager, Elizabeth Davis, mayor, and Leslie Olmstead, fire chief. (Tom Renner photo)

Hartford School Race Attracts Six Candidates

HARTFORD — Six candidates, including a write-in candidate, are seeking election to two, four-year school board terms in the June 9 school election.

The school board is also seeking the renewal of an eight-mill property tax levy that expired with the last tax collections.

WILLIAM AUSTIN

THEODORE JOHNSON

The candidates are, William Austin and Harold (Jack) Leach, both school board incumbents, and challengers James Clayton Bell, David Heater and Theodore Johnson, and write-in candidate, Jack Rose.

The proposed three-year tax levy, based on a school district tax base of $28,591,095, would raise about $231,428 in local tax revenues, or about 10 per cent of the school's tentative, 1975-76 budget of $1,939,294.

Last year's school district tax base was $25,241,120, and the district levied only six of the eight mills it could have levied.

Those six mills raised about $151,446 in local taxes towards a budget of $1,790,860.

If the eight-mill proposal is approved, the school district would have the authority to levy 32.25 tax mills this coming year, compared to the 30.25 mills it levied this past year.

In the races for the school board seats, Austin is seeking his first full term and Leach his third.

Austin, 34, route 2, 62nd avenue, was elected to a one-year term in 1974. He is vice-president of Dowd orchards and he and his wife, Doris, have three children.

Leach, 53, route 1, has served on the school board 10 years. He is employed at the Hartford branch of Neil's Automotive and he and his wife, Irene, have a daughter.

Bell, 30, route 1, Red Arrow highway, has lived in Hartford for about three years and has been employed at Whirlpool. He is unmarried, and lives with his mother.

Heater, 39, route 1, Hartford, farms and has been employed at the Bendix corporation in St. Joseph for about 17 years. He and his wife, Sue, have five children and have lived for about 10 years in Hartford.

Johnson, 39, 114 East Oak street, has been employed at Whirlpool for 20 years. He and his wife, Donna, have two children and have lived in Hartford for about 3½ years.

Rose, 47, 108 Church street, is a write-in candidate. He is a pharmacist at Watervliet Community hospital. He and his wife, Peggy, have four children.

DAVID HEATER

JAMES C. BELL

HAROLD LEACH

Grants Awarded To Airport

SOUTH HAVEN — South Haven has received grants from federal and state agencies for its airport, according to City Manager Albert Pierce.

The Federal Aeronautics commission has approved a $19,908 grant to develop a master plan study of the airport for future use. The study, to be undertaken by a Minneapolis, Minn. firm, will cost $30,000 with both the city and the Michigan Aeronautics commission paying $5,000.

The Michigan Department of Highways has approved a $25,000 matching grant for reconstructing the northeast 1,085 foot runway and turnaround under its airport development aid program. The city will be expected to match the grant.

Recall Termed 'Formality'

LANSING, Mich. (AP) — The legislature has recalled a bill raising unemployment benefits for some 450,000 unemployed workers in order to rework it to meet a compromise reached by the governor and legislative leaders. The recall is a necessary formality following the compromise. The measure whizzed through the legislature, but Gov. William Milliken threatened to veto the measure, saying the $30, across the board hike in benefits would be too costly to business.

IRS Tax Evasion Charges

New Buffalo Pair Guilty

By STEVE McQUOWN
Staff Writer

GRAND RAPIDS — A New Buffalo couple has pleaded guilty in federal district court here to three counts of willful failure to file federal income tax returns.

According to U.S. Attorney Frank Spies, George and Carol Kimmel, 1212 West Detroit street, New Buffalo, were released on a $1,000 personal recognizance bond each after entering their pleas before federal District Court Judge Noel P. Fox, Wednesday.

A spokesman for the intelligence division of the Internal Revenue service in Grand Rapids said the Kimmels were charged with failure to file income tax returns on gross income amounting to $155,088 in 1968; $117,642 in 1969; and $101,809 in 1970.

The IRS spokesman said that during those years the Kimmels operated and owned the Kimmel Oil company in Knox, Ind., and a truck brokerage firm in the Knox area.

No date for sentencing has been set, according to a federal court spokesman.

'Poor' Hawks Also Draft Webster, Willoughby

Thompson Awaits ABA Bid

NEW YORK (AP) — David Thompson, with an opportunity to sign one of the most lucrative contracts in pro basketball history, says he plans to wait until next month's American Basketball Association draft before choosing between the ABA and the National Basketball Association.

Until then, the Atlanta Hawks, who made the exhilirating Thompson the No. 1 pick in the NBA draft Thursday, probably will not decide how much to offer their two other outstanding selections, Marvin Webster and Bill Willoughby.

"It's a great thrill to be the first player picked, and as to where my future lies, I have to wait until the ABA and then weigh all matters as to what team or league I'll be playing in," Thompson said following his selection by the Hawks. "I'm happy that Atlanta drafted me, but I just enjoy basketball and will be happy playing anywhere."

The Hawks likely will be battling the ABA's Denver Nuggets for Thompson's services. The Nuggets have the ABA's No. 1 pick and they already have been openly courting the three-time All-American and two-time Player of the Year, apparently having made some tempting cash overtures.

The agile 6-foot-4 star from North Carolina State spent several days with the Nuggets late in the ABA season.

"David seemed to like our organization and I think he has reached a pretty good understanding," said Nuggets' forward Bobby Jones. "Of course, I don't want to say anything that would hamper the deal ... I'd say Denver is fairly close, but strange things happen when a player is negotiating."

Atlanta, meanwhile, is in a precarious position because of its financial woes, although owner John Wilcox expressed confidence that the Hawks could afford to sign Thompson, Webster and Willoughby.

The problems, if any, could be solved by Wilcox selling the team to more financially stable owners, or as has been speculated, the Hawks trading Webster and Willoughby to the New York Knicks for forward Phil Jackson and $1 million.

The latter deal, of course, would provide the Hawks with sufficient money to afford Thompson.

At present, however, they have the luxury of all three players.

The 7-0 Webster, a two-time College Division All-America and twice winner of the College Division Player of the Year known as "The Human Eraser," was the Hawks' second pick on the first round and the third player selected over-all in the draft.

Willoughby, a 6-8 forward who averaged 35 points and 22 rebounds per game last season at Dwight Morrow High School in Englewood, N.J., was the first player chosen on the second round.

Willoughby was the second high school player ever drafted by the NBA.

The first was 6-10 Darryle Dawkins from Maynard Evans High in Orlando, Fla. He was taken by the Philadelphia 76ers on the first round — the fifth player chosen over-all.

Dawkins, who averaged 25.9 points per game in his senior year, said his goal was to get a seven-year, no-cut contract exceeding $1 million. "I will get that," he said confidently, adding that he was to fly to Philadelphia today and sign with the 76ers.

One selection, however, left NBA officials in a quandry. That was New Orleans' pick on the 10th round of Aleksander Belov of the Soviet Union. Simon Gourdine, the NBA's deputy commissioner, said an investigation of the constitution would have to be made to determine Belov's eligibility.

Meanwhile, two player trades were completed. Kansas City sent forward Ron Behagen to New Orleans for the Jazz' second choice in the first round — center-forward Bill Robinzine from DePaul — and champion Golden State surrendered its second picks in rounds one and two to Cleveland for forward Dwight Davis.

The Warriors also reportedly are ready to deal forward Derrek Dickey and guard Jeff Mullins for guard Norm Van Lier of Chicago. There also have been rumors of another trade involving Van Lier, with him going to Portland for guard Geoff Petrie.

Among the other players drafted were All-American David Meyers of UCLA and Junior Bridgeman of Louisville by Los Angeles; Alvan Adams of Oklahoma by Phoenix; Lionel Hollins of Arizona State by Portland; Rich Kelley of Stanford by New Orleans; All-American Luther "Tickey" Burden of Utah and 1973-74 NCAA scoring champion Larry Fogle by New York; Kevin Grevey of Kentucky by Washington, and Joe Meriweather of Southern Illinois by Houston.

In 10 rounds of drafting, 175 players were chosen. Of 17 players on the hardship list, 15 were taken.

TOP CHOICE: All-American forward David Thompson of North Carolina State talks on phone after learning he has been chosen by the Atlanta Hawks as the No. 1 choice in the National Basketball Association draft. Thompson says he will wait until rival American Basketball Association draft before signing a professional contract. (AP Wirephoto)

Dr. D Shuns Illegal 'Pay'

Dawkins First Prep Drafted By NBA

ORLANDO, Fla. (AP) — Darryl "Dr. D" Dawkins says he received a number of illegal offers from college basketball coaches hoping to persuade him not to join the pros directly from high school.

"I was offered a car (a Cadillac)," Dawkins told the Orlando Sentinel Star Thursday. "I was offered money. Sixty dollars a week. Then $150 a week. One of them even offered me a new outfit (street clothes) every game."

It is illegal for colleges to offer players inducements beyond tuition, books and $15 monthly laundry money.

The 18-year-old, 6-foot-10 Evans High School star said he will sign a contract today with the Philadelphia 76ers. The team selected Dawkins in the first round of the National Basketball Association draft Thursday.

"Yeah, I thought for awhile it was great," Dawkins said, reflecting on the tempting college offers. "But then I realized that if I took it, it might mean probation for the team and for me."

Dawkins credited Evans basketball Coach Fred Pennington with helping him to view the college offers in the proper perspective.

"I told him the Cadillac was worth, what, ten thousand? Eleven thousand?," said Pennington. "I told him that wasn't worth the chance; that it would be a drop in the bucket one of these days."

Dawkins, who averaged 25.9 points a game this year in leading his team to the Florida AAAA crown, refused to disclose details of the 76ers' contract.

But he said his goal was to get a seven-year, no-cut pact totaling more than $1 million, and indications were "I will get that."

The 245-pound player said he decided to join the pros because "I wanted to put my mother in a nicer home and I saw this as a chance to do it earlier. I felt I just have to do what I think is best for my family."

Harriet Dawkins, who has four other children, was to fly to Philadelphia with her son for the contract signing.

Dawkins is the first player to be drafted directly from high school to the NBA. Another high school star, Bill Willoughby of Englewood, N.J., was the second-round draft choice of the Atlanta Hawks.

Last year, Moses Malone became the first player ever to skip college and turn pro when he joined the Utah Stars of the American Basketball Association.

PREP TURNS PRO: Darryl Dawkins, the first high school basketball player ever to be drafted by the National Basketball Association, says he will sign a professional contract with the Philadelphia 76ers today. Dawkins said he had received several illegal offers from colleges hoping to recruit him. (AP Wirephoto)

Jazz 'Gambling' On Russian Ace

NEW ORLEANS (AP) — One team official joked that the New Orleans Jazz may have to send Henry Kissinger to sign their last pick in the National Basketball Association college draft, but Bill Bertka said he's very serious about the choice.

The Jazz chose Aleksander Belov, the man who scored the disputed winning goal for Russia in the 1972 Olympics, in the 10th round of Thursday's draft.

It was the first time in the history of American professional basketball that a Russian had been drafted.

"There are already many athletes from other countries in other sports," said Bertka, vice president in charge of basketball operations. "It looks like all the hockey players are from Canada.

"Leagues tend to fall into patterns, and we have to start looking for ways to break that pattern.

"Belov will be notifed of his selection in the NBA draft just as any player is notified."

Bertka then placed a call to Jim Fox, the Amateur Athletic Union official who organized competition in the United States for the Russian national team.

He asked Fox for Belov's address, then laboriously spelled it out — "Sportkomitet Moskva."

"I would think the team's major problem would be with the Soviet government, if Belov wants to play in the United States," Fox said.

"In my opinion, it will be difficult, although there are two Russians on the professional tennis tour." He said he did not know the names of the tennis players.

Simon Gourdine, the NBA's deputy commissioner, said the league would have to conduct an investigation of the league's constitution to determine whether Belov would be able to play in the NBA.

"We've checked him out," Bertka said. "He's a graduate of the Shipbuilding Academy, so he's eligible."

Others in the Jazz organization treated the signing more lightly.

"Everybody's talking about ways to promote international relations, but we're doing something about it," said Coach Bill van Breda Kolff. "You could say were doing this for President Ford."

"We're going to send Henry Kissinger over to get him to sign the contract," said another Jazz official.

"If the team can't use him, I can," said Andrew Martin, Jazz president. Martin operates a fleet of oilfield supply boats. "I can always use a graduate of a shipbuilding school."

Pistons Boost Guard Spot, Draft Walter Luckett No. 1

DETROIT (AP) — The Detroit Pistons made a move to bolster their guard corps Thursday by drafting seven back court men in the 1975 National Basketball Association college draft.

The Pistons, who are trying to trade gaurd Dave Bing before the 1975-76 season begins, selected Walter Luckett of Ohio University as their first pick on the second round.

Luckett, the 27th player drafted, is a junior hardship case from Ohio University. He holds the all-time career scoring mark at the school and averaged 25.2 points per game last season.

The Pistons also drafted eight other player, six of them guards. Among them were Pete Trgovich from national champion UCLA; Clifford Pratt of Shaw College of Detroit; Allen Spruill of North Carolina State A&T; Ike Williams of Armstrong State, Georgia; John Kelly of Dillard University, New Orleans; and Mickey Fox of St. Mary's University, Nova Scotia.

The Pistons took Michigan State captain Lindsay Hairston in the fourth round. University of Detroit captain Terry Thomas was picked ninth. Both are forwards.

"I'm pleased with our selections considering where we picked," said Pistons coach Ray Scott. "We went into the draft wanting to boost our guard position, and we did just that."

"He was the No. 1 guy," Scott said of Luckett. "He was the guy we were going for."

"This is what I've always wanted to do," Luckett said. "I started training last night ... I'll be ready."

The Pistons did not have a first-round selection because they traded that pick to the New York Knicks in a trade for Howard Porter last December.

Other state players drafted included Dan Roundfield of Central Michigan, who was taken the second round by the Cleveland Cavilliers. Teammate Jim McElroy was picked by the New Orleans Jazz in the third round and Michigan's C.J. Kupec went to the Los Angeles Lakers in the fourth round.

Other former Detroiters picked in the draft; Larry Fogle of Canisius and formerly of Detroit was chosen by New York in the second round, Cyrus Mann of Illinois State went to Boston in the fourth round and Robert Hawkins of Illinois State went to Golden State in the third round.

The Pistons tried to draft Moses Malone during the fourth round of the draft, but league officials rejected the bid.

Simon Gourdine, NBA deputy commissioner, turned down the bid on grounds that the young forward's collegiate class has not yet graduated and the fact that Malone had not applied as a hardship case in the NBA.

Malone, a 6-foot-11 forward from Petersburg, Va., was drafted by the American Basketball Association's Utah Stars last season and became an immediate sensation in the league after signing a lucrative contract.

Before joining the Stars, Malone was scheduled to attend the University of Maryland, having signed a grant-in-aid with the school.

TERRY VOOGD
Resigns At Watervliet

Voogd Quits As Panther Cage Coach

WATERVLIET — Terry Voogd, who produced Watervliet high school's only winning basketball team in the past 18 years, has resigned as the Panthers' varsity coach.

Announcement of Voogd's resignation was made Thursday by athletic director Jerry Barchett, who said the school currently is accepting applications for the position.

In four years at Watervliet, Voogd's teams won 25 games while losing 56 — a .308 average. The Panthers' 13-8 record during the 1973-74 season was the school's only winning season since 1957.

Voogd came to Watervliet from Lawrence, where in five years his teams posted a 66-27 record and won two conference championships.

New League Offering Old WFL Creditors Settlement

LOS ANGELES (AP) — Creditors of the old World Football League have been offered a settlement on outstanding debts that will pay them 1½ per cent of the new league's gross revenues for the next 12 years.

WFL President Chris Hemmeter, in a telephone interview from his New York office, said Thursday the offer was made to creditors even though the new league has no legal responsibility to pay off such outstanding debts.

However, the new league is on more firm financial ground than was the WFL of 1974, he said, and "our plan is to pay off the debts of the old league. The only reason we made this offer was to create an environment in which a new league can survive.

"We don't have any legal responsibility to those creditors," Hemmeter said. "We don't have to offer them anything but we feel that to develop this league in the future ... we might have a credibility problem."

Hemmeter said the plan is based on financial projections that he termed "conservative but realistic." He said the league would have "a weighted average of 16 teams with a weighted average of $4 million per team over the next 12 years. That means there would be a total of $64 million in revenues and at 1½ per cent per year, that is payment of $960,000 a year. Now, over 12 years, that is payment of nearly $12 million and that exceeds substantially the outstanding obligations to creditors. Payments would be terminated in 12 years."

Hemmeter explained that the old WFL no longer exists. "We simply bought the name from them. We knew there were some severe financial problems ... but this league is technically called The New League, Inc., a Pensylvania corporation."

HARTFORD MOTOR SPEEDWAY

MIDWEST INVITATIONAL
100 Lap Race
— TONITE —
FRIDAY, MAY 30
Time Trials 7:00 P.M. Racing 8:30 P.M.

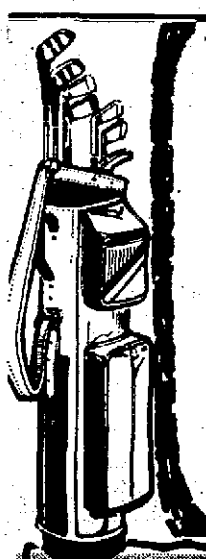

Golf Clubs
BEST DEALS ANYWHERE!!
Check our price first
SPALDING-WILSON
Wilson K-28's
$10.00 Doz.
TENNIS RACKETS
great selection
WILSON T-2000 - $39.98
SHOP FOR YOUR SPORT AT...
609 BARCHETT'S 429-6221
ATHLETIC GOODS, INC.
Village Square Shopping Center, Stevensville

TAD Davis
TENNIS RACKETS
LOOK LIKE CHAMPIONS
PLAY LIKE CHAMPIONS
NEW BUSINESS SALE
10% Off our regular low prices
on
DAVIS-DUNLOP-PENN and SLAZEN Tennis Equipment
NOW THRU JUNE 11th
Slazenger Balls $2.49
Davis Imperial $22.45
Murphy Feel Frame $36.95
Quality Tennis & Ski Equip.
1½ Mile North of Berrien Springs, U.S. 31
Open Sunday 5 p.m. - 10 p.m.
Mon. thru Fri. Noon - 7 p.m.
Ph. 471-1976

Attention — Ball Players!
All Area Peanut, Little League, Babe Ruth And Legion Players.
ONE FREE TURN IN OUR NEW BATTING CAGES
(Fast And Slow Pitch)
With a Paid Admission On Our New Astro Turf Mini Golf Course.
Offer Good Thru June 27th.
SHORELAND GOLF PARK AND ARCADE
Red Arrow Highway, Bridgman

Lancers, Eddies District Favorites

Girls Softball Unpredictable

Most people will agree there isn't a more exciting time in sports than tournament time. Combine that excitement with the unpredictability of girl's softball and this Saturday's district play should be something else.

Several area teams including Lakeshore in Class B and Edwardsburg in Class C can be rated as favorites in their respective districts. Benton Harbor could be the sleeper in the Class A district to be played at Plangger's Field Saturday.

The Tigers start off the day at 10 a.m. against Kalamazoo Central, a squad that beat Benton Harbor in the latter part of the season, 21-18. The big bright spot in the contest though, was the pitching of Dorothy Logan.

With Central ahead, Logan was brought in from her shortstop position to pitch and responded by shutting the Maroon Giants out the rest of the way. She will most likely get the starting role on Saturday.

Debbie Martin leads the Tigers in hitting with a .678 average. Third sacker, Barbara Willis is also hitting a lofty .607. They will have to face the ace of Central's staff, Julie Highfield; a pitcher who hasn't lost a game this season.

In the other game at Plangger's, two old foes in Portage Central and Portage Northern will face each other. The winners of the morning and afternoon contests will play for the district crown at 3:00 pm.

Lakeshore takes on South Haven in the first game of the Class B Buchanan district. The Lancers are 13-4 on the year and are led by the .652 batting average of Jodi Rabbers. Patty Hoge will probably get the start.

South Haven sports a 6-4 record with Laurie Hill pitching all the Rams' games this season. They trounced Three Rivers in the pre-district, 16-3.

It will be the rubber game of a three-game series for Brandywine and Buchanan in the afternoon game. Brandy wine won the first contest, 14-13, on its home diamond and the Bucs took a 13-7 game on their field.

Powerful Edwardsburg takes on Eau Claire in the second game of the Class C Berrien Springs district. The Eddies were beaten by Lakeshore for their only loss in 15 decisions. Eau Claire is 4-4 on the season.

It will be the hitting of Lake Michigan Catholic against the defense of River Valley in the first game. The Lakers unloaded against Cassopolis in their pre-district game, 28-3, with Carol Lawrence smashing three home runs.

The Mustangs (7-1) play about the best defense in the area, having committed three or less fielding errors in four of their games this season.

Hartford won't be able to field an entire team because of injuries, reports Indian coach, Barb Wokcik, so Kalamazoo Christian receives a bye and is in the finals of the Class C district at Bloomindale.

Marcellus shouldn't have too much trouble with Kalamazoo Hackett in the afternoon contest. The young Wildcats have five girls hitting over .660 including their starting pitcher, Karen Motter, who is hitting .680.

The Irish won their first game of the season last Saturday, beating Decatur in the pre-district game.

There are three teams entered in the Class D district at Bridgman. Lawrence (6-3) and winless Galien play in the first game with Bridgman taking on the winner at 3:00 pm.

All district winners will advance to regional play next Saturday.

District Pairings

CLASS A
St. Joseph District
10:00 a.m. - Benton Harbor (1-6) vs. Kalamazoo Central (13-6)
12:30 p.m. - Portage Central (16-2-1) vs. Portage Northern (12-8-1)
3:00 p.m. - Class A district finals
CLASS B
Buchanan District
10:00 a.m. - Lakeshore (13-4) vs. South Haven (6-4)
12:30 p.m. - Brandywine (10-10) vs. Buchanan (11-6)
3:00 p.m. - Class B district finals
CLASS C
Berrien Springs District
10:00 a.m. - Lake Michigan Catholic (7-2) vs. River Valley (7-1)
12:30 p.m. - Eau Claire (4-4) vs. Edwardsburg (14-1)
3:00 p.m. - Class C district final
Bloomingdale District
10:00 a.m. - Hartford (2-7) vs. Kalamazoo Christian (12-4) Hartford has forfeited, Christian in finals.
Noon - Kalamazoo Hackett (1-14) vs. Marcellus (10-4)
3:00 p.m. - Class C district finals
CLASS D
Bridgman District
12:30 p.m. - Lawrence (6-3) vs. Galien (0-7)
3:00 p.m. - Bridgman (1-5) vs. Lawrence-Galien winner in Class D district finals.

NEW SPIRITS COACH: Rod Thorn (left) poses with Spirits of St. Louis president Harry Woltman Thursday after being named to replace Bob MacKinnon as head coach of the American Basketball Association team. (AP Wirephoto)

US Captures Walker Cup

'Strongest' Yank Golfers Register Easy Win

ST. ANDREWS, Scotland (AP) — The 10-strong U.S. Walker Cup squad, ecstatic over its 15½-8½ victory over Britain on the famed St. Andrews old course, arrives in Liverpool Friday on a quest for more honors in the British Amateur Championship starting Monday.

The win, the 22nd by the U.S. against Britain, was by the biggest margin since the competition extended to 24 matches 12 years ago.

U.S. non-playing Captain Ed Updegraaf of Tucson, Ariz., said afterwards it was because of the squad's depth.

"Man for man, it was probably the strongest team we have brought here," he said. "It was solid right through."

But not until midway through Thursday afternoon's singles did the U.S. appear headed for a rout. The team came into the second round an 8-4 lead, then picked up two of the four foursomes in the morning.

Two quick singles victories in the afternoon meant the Americans had retained the Cup with 12 wins out of the scheduled 24 matches.

But at that time Britain had pulled back two singles, was leading in three more and only just trailing in the remaining one.

It looked then as if the home team had at least an outside chance of levelling at 12-12.

At that stage Ian Hutcheon of Scotland had beaten Jerry Pate, the U.S. amateur champion from Pensacola, Fla., 3-and-2, Curtis Strange of Virginia Beach, Va., and Gary Koch of Temple Terrace, Fla., had both won easily, and John Davies of Britain was on the point of defeating George Burns of Port Washington, N.Y.

Then suddenly the remaining four Americans put on a spurt.

Bill Campbell, of Huntington, W. Va., playing his eighth Walker Cup since 1951, kept his record of never having lost a Cup singles by holing a 12-footer on the 12th to take a lead he never lost against Dick Eyles. Campbell won 2-and-1.

John Grace of Fort Worth, Tex., trailing Charlie Green, suddenly streaked ahead to win 3-and-1. And Vinny Giles, of Richmond, Va., at one time three holes down against Peter Hedges, clawed his way back to halve the match.

That gave the United States 5½ against Britain's 2½ in the afternoon singles.

Reformed Romps

Rog Izenbaard, Dave Kett, Ron VanDonselaar and Jerry Dykstra all socked three hits to pace Christian Reformed to a 16-0 rout of Zion Thursday night in a St. Joseph Church league softball contest.

Roger Nyland, who tripled, chalked up the shutout in the four-inning game.

Pierce Tiger First Sacker

Oriole Hurler Reynolds Obtained In Trade

DETROIT (AP) — First baseman Nate Colbert may disappear from the starting Tiger lineup soon, with minor leaguer Jack Pierce and frizzy-haired pitcher Bob Reynolds stepping into Bengal uniforms.

Colbert, expected to substantially bolster the Tiger hitting attack, has been in a seasonlong slump. So, first-sacker Pierce was called up from Detroit's Evansville farm club in the American Association, where he is hitting .284 with nine home runs and 25 RBIs.

Reynolds was obtained from Baltimore in a trade for minor league hurler Fred Holdsworth, who reneged after saying in spring training he would drop out of baseball if he wasn't picked to join the Tigers.

Pitcher Tom Makowski was optioned to Evansville to make room for Reynolds.

The former Baltimore hurler was Manager Earl Weaver's bright boy last season, but fell into disfavor this year.

"He's a good pitcher — the type you usually can't get unless there is something else wrong," said Tiger General Manager Jim Campbell, alluding to the friction with Weaver. "Anytime we have a chance to get somebody who's better than what we've got we'll take it."

Reynolds, along with John Hiller and Tom Walker, could give Detroit one of the best relief squads in the league.

Pierce, who will turn 26 Monday, is expected to be in uniform tonight when another player will be cut from the roster to make room for him. Pierce was acquired in a trade from the Atlanta organization on March 20.

Reynolds had a record of no wins and one loss with the Orioles this spring and an earned run average of 9.00 in seven games. Makowski had no record with the Tigers. He appeared in three games and had an ERA of 4.82.

NY's Maddox Gets Revenge

Swats Four Hits To Whip Rangers, Martin

ARLINGTON, Tex. (AP) — New York's Elliott Maddox just circled the Yankees' dressing room for 10 minutes and grinned.

He had struck a mortal blow in his running feud with Texas Rangers' Manager Billy Martin but refused to gloat.

Maddox slammed four hits, collected four RBIs and delivered a game-winning two-run double in the ninth inning Thursday night to give the Yankees a 7-5 victory over the Rangers, who gave up on him a year ago.

It was the only game played in the major leagues Thursday night.

Maddox was embroiled in a beanball controversy with Martin in spring training and it carried over into the regular season last week when Texas visited New York City. Maddox was knocked down and claimed that was done on Martin's orders.

Maddox was asked how it felt to gain a measure of revenge on Martin and the Rangers.

"It's always nice to come back and haunt a team that gave up on you," he said. "I think the bean ball thing is over ... I hope so."

The New York center fielder, whom Rangers' management claimed could neither field nor hit before he was traded, went into the game with one hit for his last 20 times at bat.

"The team made fun of me in the locker room Wednesday night after we beat Kansas City and I just had to laugh," Maddox said. "The irony of the entire thing is that I broke out of the slump against the Rangers.

"I hit two line drives right at somebody, was robbed on two other balls and had a line drive bounce off the pitching rubber right into the second baseman's hands against Kansas City. I was really getting frustrated. I just had to get a hit for a change."

It was the eighth victory in the last 11 games for the streaking Yankees and the sixth loss in a row for the sagging Rangers.

Maddox opened his evening with a triple to score Bobby Bonds, followed with two singles, after a groundout, and slashed the clutch double to score Sandy Alomar and Bonds.

Starters Pat Dobson of the Yanks and Clyde Wright of the Rangers were shelled and Dick Tidrow picked up the mound victory in relief. Rookie Jim Umbarger was saddled with the loss.

SH Tops Comstock, Eyes League Title

SOUTH HAVEN — South Haven unleashed a 12-hit attack to whip Comstock 11-3 here Thursday and move a step closer to the Wolverine conference baseball championship.

The Rams are now 11-4 in the league and can clinch at least a title share next Monday against Vicksburg in their conference finale. Comstock is now 10-4 and Vicksburg 9-5 with both having two games left.

South Haven scored three in the first and three in the second to get a running start against Comstock.

Sophomore Ken Cullum led the heavy hitting with a single, double and triple and two RBI's. Tom Capps hit a double and single and scored two runs while Mike Sweet contributed a two-run homer and single. Mike Dornan whacked a two-run single and Dan Sherman a solo homer.

Sherman took the mound win with a seven-hitter and five strikeouts.

The Rams are now 12-7 overall.

Car Wash Set

HARTFORD — The Hartford Athletic Boosters are sponsoring a car wash this Saturday from 9 a.m. to 6 p.m. at Cade's Arco Station located at the Hartford I-94 exit. Prices are $1.50 for the quicki-wash and $2.50 for interior and exterior cleaning.

Catholic Wins

Terry Etter clouted a home run and John Smietanka picked up the pitching decision as St. Joseph Catholic edged First Church of God 11-8 Tuesday night in the St. Joe Men's Church League. Book had three hits for the losers.

THE STANDINGS

AMERICAN LEAGUE

East	W	L	Pct.	GB
Boston	22	17	.564	—
Milwaukee	21	20	.512	2
New York	20	23	.465	4
Detroit	18	21	.462	4
Cleveland	18	23	.439	5
Baltimore	16	26	.381	7½
West				
Oakland	27	17	.614	—
Kansas City	26	20	.565	2
Minnesota	22	18	.550	3
Texas	22	22	.500	5
California	22	24	.478	6
Chicago	20	23	.465	6½

Thursday's Game
New York 7, Texas 5
Only game scheduled
Friday's Games
Chicago (Osteen 1-5) at Detroit (Lolich 5-3), (n)
Kansas City (Busby 7-3) at Milwaukee (Broberg 6-4), (n)
Boston (Tiant 4-5) at Minnesota (Goltz 3-4), (n)
New York (Medich 3-6) at Texas (Bibby 2-4), (n)
Baltimore (Palmer 7-3) at California (Figueroa 3-0), (n)
Cleveland (Kern 1-1) at Oakland (Holtzman 3-5), (n)
Saturday's Games
Cleveland at Oakland
Chicago at Detroit, (n)
Kansas City at Milwaukee, (n)
Boston at Minnesota, (n)
New York at Texas, (n)
Baltimore at California, (n)
Sunday's Games
Chicago at Detroit
Kansas City at Milwaukee, 2
Boston at Minnesota
Baltimore at California
Cleveland at Oakland
New York at Texas, (n)

NATIONAL LEAGUE

East	W	L	Pct.	GB
Chicago	24	19	.558	—
Pittsburgh	22	18	.550	½
New York	20	18	.526	1½
Philadelphia	22	21	.512	2
St. Louis	18	23	.439	5
Montreal	14	24	.368	7½
West				
Los Angeles	29	19	.604	—
Cincinnati	27	20	.574	1½
S.Francisco	23	21	.523	4
San Diego	23	23	.500	5
Atlanta	22	25	.468	6½
Houston	18	31	.367	11½

Thursday's Games
No games scheduled
Friday's Games
Los Angeles (Sutton 8-3) at Chicago (Stone 5-0)
San Francisco (Barr 6-3) at Montreal (Rogers 3-4), (n)
San Diego (Jones 6-2) at New York (Koosman 4-2), (n)
Houston (Konieczny 2-6) at Philadelphia (Lonborg 3-2), (n)
Atlanta (Capra 4-5) at Pittsburgh (Reuss 3-4), (n)
Cincinnati (Kirby 3-3) at St. Louis (Curtis 2-3), (n)
Saturday's Games
Los Angeles at Chicago
Atlanta at Pittsburgh, (n)
Houston at Philadelphia, (n)
Cincinnati at St. Louis, (n)
San Francisco at Montreal, (n)
San Diego at New York, (n)
Sunday's Games
Houston at Philadelphia
Atlanta at Pittsburgh
San Diego at New York
Los Angeles at Chicago
San Francisco at Montreal
Cincinnati at St. Louis

Tiger Bats Again Club Cincinnati

DETROIT (AP) — Maybe the Detroit Tigers are in the wrong league.

For the second time this year, the Bengals have stopped the Cincinnati Reds in an exhibition game. The Reds, who take a seven-game winning streak to St. Louis tonight and who follow National League West leader Los Angeles by 1½ games, were dropped 8-2 by Detroit on Thursday night.

The Tigers, two games below .500, are trying to end a two-game losing streak and need a string of victories to keep pace in the American League East.

Some 28,593 fans watched the contest, with proceeds, estimated at $90,000, going to help sandlot baseball.

Detroit got 10 hits in the game, including Gene Michaels' two-run homer which topped a four-run rally in the fourth inning. Aurelio Rodriguez got two doubles.

Cincinnati used five pitchers. Loser Pat Darcy allowed the first run in the second inning when Rodriguez doubled down the left field line.

In the fourth inning, Detroit tallied when Leon Roberts scored on a wild pitch. Then, Rodriguez clubbed a Pedro Borbon fast ball to score Nate Colbert. Michaels homer came one out later.

Detroit added two more in the fifth on singles by John Knox and Ben Oglivie and a triple by Dan Meyer. Knox singled in Ron LeFlore in the sixth.

Ray Bare was the starter and winner for Detroit. He pitched five scoreless inning and yielded four hits.

Gene Pentz, brought up from Detroit's Montgomery farm club for the game, allowed the first Cincinnati run in the sixth. Caesar Geronimo tripled and scored when George Foster smacked a two-out single.

For IMPORTS
RADIAL-BELTED

General
SPRINT-JET
• Rayon Cord Body For Strength
• Rayon Cord Belts For Long Mileage
• Siped Tread For Traction
• Stylish Blackwall for Today's Look
$34.95 Size 145SR-13 tubeless blackwall plus $1.51 Fed. Ex. Tax.
Larger sizes available at comparable prices.

TRUCK TIRES
For Campers, Pick-Ups, Vans & Panels

General
GLT
• Tough nylon cord plies
• 5-rib tread design
• Duragen® tread rubber
Size 7.50-16, 6-P.R. tube type blackwall, plus $3.33 Fed. Ex. Tax & exchange casing.
$37.50

Hy Firehammer TIRES
GENERAL TIRE
YOUR GENERAL TIRE DISTRIBUTOR
406 W. Main Phone WA 5-3133 Benton Harbor

NEW AT BARGAIN CENTER
HEAT SEAL DESIGNS
While You Wait
•T SHIRTS
•ATHLETIC SHIRTS
•JACKETS
•SCHOOLS
•RECREATIONAL TEAMS
•CLUBS
LOW PRICED CUSTOM LETTERING AND NUMBERING
COUPON
With This Ad You Will Receive A 10% Discount On Shirt And Lettering Cost
We also stock
UNIFORMS FOR MEN'S AND BOYS' BASEBALL AND SOFTBALL TEAMS
WE ALSO ORDER UNIFORMS FOR GIRLS' AND WOMEN'S ATHLETIC TEAMS.
For information on lettering or uniforms stop in or phone 926-7383, ask for Dave, Al, Skip or Zeke.
Bargain Center
United Sports
1013 M-139 Benton Harbor

McCULLOCH's Beat-the-Crunch Months SALE!
MAC 6 CARRYING CASE
*$5.99
REGULAR $16.95 VALUE
14" MINI MAC CHAIN
*$4.99
REGULAR $8.10 VALUE
MAC 6 BAR GUARD
*$1.99
REGULAR $3.40 VALUE
*WITH PURCHASE OF ANY McCULLOCH MINI MAC OR POWER MAC CHAIN SAW.
OFFER EXPIRES JUNE 30, 1975. AT PARTICIPATING DEALERS.
MINI MAC 25
12" bar & chain, automatic oiling, cuts 6" logs in seconds, super lightweight — fun to use
McCULLOCH
Now only $109.95
JOIN THE BEAT-THE-CRUNCH BUNCH AT
SMITTY'S McCULLOCH
2562 TERRITORIAL RD., B.H.
PHONE 927-2824
McCULLOCH
As Seen in Family Weekly

Small Honda.
Big Deal!
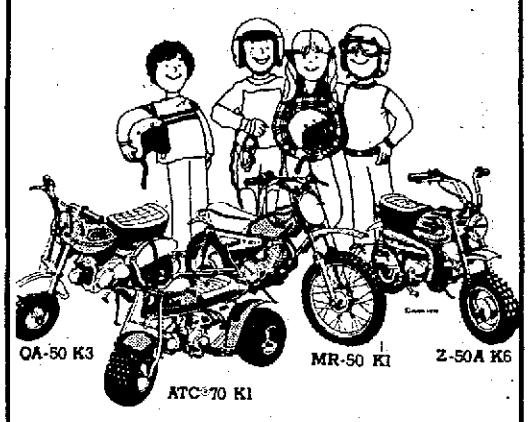

The fun bunch from Honda.
Now that school is out for the summer, the fun can begin – especially if your youngster is riding one of four little Honda bikes we offer. You'll like these little bikes, too, thanks to their safety features and famous Honda dependability. Choose from the Fun Bunch – the quick little MR-50 K1 mini-motocrosser, the economical QA-50 K3, the Mini Trail® Z-50 A K6 or the ATC® 70 K1 three-wheeler. And now, these small Honda bikes are available at very popular prices. Bring in your youngster for a look at the Honda Fun Bunch.
HONDA
SUMMER SALE
May 15 - June 15
Prices start at $199.00
PAW PAW HONDA
I-94 Exit (Behind Texaco Station)
Phone 657-5235

Rowdy Americans Leave China

Ailing Coach Heads Home

TOKYO (AP) — Ailing Bob Giegengack was transfered in a wheel chair from a Chinese to an American airliner in Tokyo Friday as the U.S. track and field team flew home after a two-week tour of the People's Republic of China.

He was much improved.

The 68-year-old former Yale University coach awakened Friday morning in Peking, feverish and shaking, two hours before the team was to start home.

Dr. Tony Daly of Los Angeles, the team physician, treated him on the spot and then sent him to a Peking hospital in the care of another physician on the team, Dr. Harmon Brown of Palo Alto, Calif.

At the hospital, Chinese doctors made tests and suggested that Giegengack remain there for treatment.

Giegengack insisted on accompanying the American team, and after consulting both Daly and Brown, was allowed to go to the airport where he took off on the scheduled Chinese flight.

"The Chinese feared he might have pneumonia and were reluctant to let him go," Joseph Scalzo of Toledo, Ohio, president of the Amateur Athletic Union, said.

"It was my decision that he go — the Chinese did not want to take the responsibility," Scalzo said.

The team departed on Northwest Orient flight 004, due in Seattle at 7:15 a.m., PDT, Friday.

Giegengack had presided Thursday night at a dinner at which the Chinese team and administrative personnel were hosts, marking the end of the U.S. tour which included meets at Canton, Shanghai and Peking.

The dinner turned into a rowdy American celebration which brought an informal apology to the Chinese from Scalzo.

Near the end of the banquet, at which the athletes and officials toasted each other with the potent Chinese drink mao tai, some of the American athletes started table hopping, clapping and talking animatedly even while speeches were being made.

One particularly unruly competitor was picked up bodily by three husky weight men on the American team and taken to the team bus, where for a period they refused to let any other athletes on board.

"One of the Chinese officials told me that an American had comandeered the bus and would let no one on," said Dr. Leroy Walker of Durham, N.C., chairman of the AAU Track and Field Committee.

"I found that this was not true, that other members of the team were merely trying to get the athlete involved to settle down."

Scalzo said he was momentarily disturbed by the commotion and felt some uneasiness on the part of the Chinese, who hold their formal banquets under more dignified circumstances.

"I explained to them that our boys are not accustomed to drinking heavy liquor at such affairs and that, plus the normal release of tension after two long weeks of training and competition, probably caused them to act they way they did."

Scalzo add, "The Chinese were very good about it. They told me not to worry, that the Americans were probably celebrating just because they had been treated so nice during the trip."

SNARLING BEAR: Jack Nicklaus appears to be snarling as he slams tee shot on second hole during opening round of Atlanta Golf Classic. Nicklaus shot four-under-par 68 and finished the day two strokes off the lead. (AP Wirephoto)

Three Share Atlanta Lead

ATLANTA (AP) — U.S. Open champion Hale Irwin and two of the game's top players, Jack Nicklaus and Johnny Miller, were in agreement after the opening round of the $225,000 Atlanta Golf Classic.

Each talked about extremely difficult pin placements for opening day competition on the hilly, 6,883-yard par 72 Atlanta Country Club course.

And, each said they liked it.

But, despite the problems it presented, the strongest field in a tournament so far this year still riddled par in the cloudy conditions that produced a heavy half-hour shower at midafternoon.

Irwin birdied three of his last four holes to move into a three-way share of the lead with veteran Billy Casper and Joe Inman at six-under-par 66.

Two shots away loomed Nicklaus and Miller, along with Leonard Thompson and Jack Ewing, who had a record-tying 30 on the back nine, which he played first.

"They were the worst pin placements for a Thursday round I've ever seen," said Miller, the outspoken blond who reeled off three early victories on this year's tour. "They're not unfair, just ridiculous."

"I would not categorize them ridiculous," said Irwin. "Difficult, yes. I think courses should be made difficult."

"I thought they were very difficult," said Nicklaus. "But I like that. It's the way it should be all the time. We had 18 tough ones today."

Seven players were deadlocked at 69, three shots away. They were Lee Trevino, Danny Edwards, Bob E. Smith, Bob Goalby, Lou Graham, Grier Jones and Don Iverson.

Arnold Palmer struggled to a 79 while South African Gary Player had a 73 and Tom Weiskopf a 74.

Flanagan Landed By Chargers

DETROIT (AP) — Detroit Lions center Ed Flanagan, a former all-pro, has decided to sidestep the World Football League and has landed instead with the San Diego Chargers.

Flanagan, 31, made no secret of the fact he intended to play with the WFL's Hawaii team, but new salary figures reportedly made his pay a bit too steep for the now financially cautious WFL to handle. Hawaii allowed him to step out of the WFL pact.

"I had 10 fine years there," Flanagan said of Detroit from his Newport Beach, Calif., home. "I'm sorry to leave. But I'm living here now with my inlaws and happy to be in my native state.

"The Lions treated me well and I'm leaving under happy circumstances," he said.

Flanagan has played out his option and was allowed to leave by the Lions. Detroit General Manager Russ Thomas said he talked with San Diego coach Tommy Prothro and an agreement was reached on compensation for Flanagan. Thomas did not say whether a player, cash or a draft choice was involved.

Attorney Brian Smith said Flanagan was allowed to keep the bonus he received for signing with Hawaii.

Candidates for a new starting Lions' center include Fred Rothwell, guard Guy Dennis, tackle Gordon Jolley and rookie Steve Myers of Ohio State.

Score In Track

KALAMAZOO — Dave Selmer and Mark Kotyuk of St. Joseph and Mort Leith of Watervliet all earned places for Western Michigan University's track team in the Central Collegiate Conference championships at Ann Arbor.

Selmer was third with a triple jump of 43-10¼ while Kotyuk was sixth in the pole vault at 15-6 and Leith sixth in the decathlon with 5,891 points.

Putts & Pars

Bridgman

BRIDGMAN'S MEN LEAGUE

Steve Anderson was low around the front nine with a 36. Art Sonnenberg carded a 37, Brad Anderson 38, Joe Kamp Jr. 38 and Alan Ott 38. On the back nine, Bill Menser set the pace with a 37. Dave Heyn and Bob Liskey shot 38s.

Paw Paw Lake

LADIES LEAGUE

Jan Walsh won the front nine low gross with a 43. Tieing for second spot were Eleanor Larsen and Nancy Kruch with 53s.

The back nine low gross went to Nancy Clawson with a 51. Virginia Van Nostrand was second with a 53 and Carol Shook was third with a 56.

Kathy North had a birdie on the 14th hole and Jan Walsh had a birdie on the eighth hole.

WATERVLIET LEAGUE

Sam Rapp carved low gross on the front nine with 35 followed by Fred Sims' 36 and Bob Young's 38. Steve Kulich, Elmer Kirchoff and Bill Dallard all fired 39's on the second nine.

Wyndwicke

WEDNESDAY LADIES LEAGUE

Esther Willkie shot 48 on the front nine while Marlys Felgner and Alice Wolfe took 54's. Wava Tebell and Audrey Johnson were special event winners.

TUESDAY CHIPPERS

Carolyn Truhn won low gross and low net followed by Joan Borelli in both events. Betty Rill had low putts. Rill and Dorothy Zielke took special events.

Elk Hills

BABE'S LEAGUE

Bob Kolberg carded 38 on the front side while Leo Martorano shot 41 and Al Arend and Ward Groves 43's. On the back side, Eddie Sims took 40 and Carl Goff and Dick Saurbier 43's.

Blossom Trails

BLOSSOMLAND LEAGUE

Norm Dorgelo and Ken Horton tied for honors with 40's. Paul Richards and Fred Sims fired 41's.

Hampshire

WOMEN'S TEAM PLAY

Berrien Hills tied Erskine for first place in the Women's St. Joseph Valley team standings. Eletta Selm took low gross honors with 81. Cathy Fisk carded 84, Pat Ford and Phyllis Wampler 88's and Pat Huyvaert and Bette Fern 89's.

Berrien Hills

LADIES 18-HOLE LEAGUE

The foursome of Mrs. Harry Priebe, Mrs. Selmer Salem, Mrs. Harvey Totzke and Loren Cayo and the foursome of Mrs. William Wohler, Mrs. Munson Robinson, Mrs. Dudley Fitts and Mrs. Jerry McKinney fired 60's to tie for honors in the Best Ball Foursome event. Mrs. William Gast, Mrs. Robert Jaeger, Mrs. John Hildinger and Miss Helen Oehlhoffer shot 62. Mrs. Harold Selm had low gross with 85 and Mrs. John Barlow low net with 71.

Pipestone Creek

THURSDAY LADIES LEAGUE

Goldie VanDeWarker fired low gross with 49 and had low putts of 15. Shirley LoPresti took low net with 28. Marguerite Connors was a special events winner.

CLARK LADIES LEAGUE

Rosemary Raynes shot 42 for low gross with Leah Rae Kniebes taking 44 and Linda Schadler 48. Helen Oehlhoffer had low putts with 13 and had a chip-in. Rosemary Raynes had putts of 14.

ST. JOE ELKS No. 541

Sub Max Kebschull won honors with 35. John Koch III and Bob Knight fired 36's, Paul Klann and Pinky Schadler 37's, Harold Foll 38 and Carl Grund, Bill Pagel, Don Raynes and Lefty Schrag 39's.

Austin, Spuzich Top LPGA Event

BALTIMORE (AP) — Debbie Austin just missed an eagle putt on the first hole of the $55,000 Ladies Professional Golf Association Championship, but she got even better vibrations after sending her second tee shot into the trees.

"My roommate, Sue Roberts, tells me that you know when you're going to win," said Miss Austin, who has yet to win in eight years on the tour. "When the ball rattled around the trees and rolled out, I thought it was a good omen."

"I hit a six-iron in front of the green, chipped to within eight feet, and holed the putt. It was sloppy, but I got away with it."

The bit of early luck led to a par on the second hole, and the 27-year-old went on to share the first round lead in the 21st LPGA Championship with veteran Sandra Spuzich — whose card included an eagle three.

Each shot a five-under par 68 on the municipally - owned Pine Ridge course for a two-stroke lead over Kathy Whitworth, who earlier this week became the seventh member of the LPGA Hall of Fame.

Twenty of the touring pros at least equaled par 73. Another 10 were bunched at 74, 13 more at 75, and nine at 76.

Following today's round, the top 50 scorers plus ties will survive the cutoff for the final two days of the 72-hole tournament and shoot for the $8,000 first prize.

Carol Mann, who has finished out of the top three only once in eight previous tour stops at Pine Ridge and is always a threat before her local fans, tied for third place at 71 with Jane Blalock and JoAnn Washam.

Included in a six-way tie at 72 were Sandra Haynie, who won the LPGA title last year at Sutton, Mass.; Judy Rankin, the winner at Pine Ridge in each of the last two tour stops; and Donna Caponi Young, the most consistent performer during the first two months this season.

Lawton Course Hosts Scramble

LAWTON — The Marks Golf Course is offering a guaranteed $100 first prize in a two-man scramble tournament here this weekend.

Competition will be 18 holes on either Saturday or Sunday with a $20 entry fee per team. For tee times call 624-2051.

BOYS LEAGUES

Hagar

LITTLE LEAGUE

The Hagar Twins opened the season with a 14-4 win over the Yanks with Kevin Smith homering. The Twins also whipped the Yanks 13-4 behind a homer by Gary Emery and a triple by winning hurler Jimmy Jones.

North Lincoln

MINOR LEAGUE

Mike Jones, Keith Lavanway and Bobby Olando all had two hits as the Cubs beat the Colts 20-5. Peter Fister swatted a double.

Steve Johnson collected two hits to pace the Yanks over the Braves 20-1. Don Poore, Scot Sorget and John Guldan shared the winning mound effort.

LITTLE LEAGUE

Jimmy Mahacek, Gary Hahn, Ricky Brundrett and Bruce Crossman all lashed two hits as the Cubs creamed the Tigers 10-3. Scott Smart had two hits for the losers. Crossman and Jimmy Jackson pitched the win.

The Jets beat the Mets 13-5 with Jeff Garlanger and Jack Dadan collecting three hits and Larry Liessel, Brent Howell, Ken Vierrege and Cary Coleman adding two hits. Bobby McEwen and David Farmer had two hits for the Mets.

St. Joseph

LITTLE LEAGUE

The Reds tipped the Cubs 8-7 with two runs in the bottom of the sixth. Tom Fello fanned 14 in posting the mound win. Wolfram had two hits for the winners while M. Waning had three hits for the Cubs and Toby Radenbaugh two.

Blossomland

AMERICAN LAGUE

Kent Jannings hurled a five-hitter as the Yanks downed the Giants 4-3.

THE ONE AND ONLY
Travco/Dodge
Motor Home
• Sales • Rentals
• Service • Leasing
Sales Hours: 9 a.m. to 8 p.m. Mon., Tues., Thurs., Fri.
9 a.m. to 5 p.m. Wed., & Sat.
HOLLAND MOTOR HOMES
733 Michigan Ave. Holland 396-1461

WE NEED ROOM FOR 500 MORE TRACTORS
WE WANT TO BE THE LARGEST TRACTOR SALES IN THE WORLD
HERE'S HOW OUR VOLUME BUYING CAN SAVE YOU MONEY
G.E. ELEC-TRAK LAWN AND GARDEN TRACTOR
SALE TO END ALL SALES

G.E. E20 With Mower Deck	WAS $2490.00	NOW $1995.00
G.E. E16 With Mower Deck	WAS $2245.00	NOW $1875.00
G.E. E14 With Mower Deck	WAS $2045.00	NOW $1795.00
G.E. E12M With Mower Deck	WAS $1945.00	NOW $1295.00
G.E. E10M With Mower Deck	WAS $1549.00	NOW $995.00
G.E. A8R With Mower Deck	WAS $899.00	NOW $595.00

SAVE EVEN MORE BY TRADING IN YOUR OLD MOWER
CARTERS IN COLOMA, NEXT TO THE DAIRY QUEEN PH. 468-6759 • OPEN MON.-SAT. 9 TO 6 • SUN. 11 TO 4
CARTERS IN BENTON HARBOR, M-139 NEXT TO ROBERT HALL PH. 926-6932 • OPEN MON.-SAT. 9 TO 6 • SUN. 11 TO 4

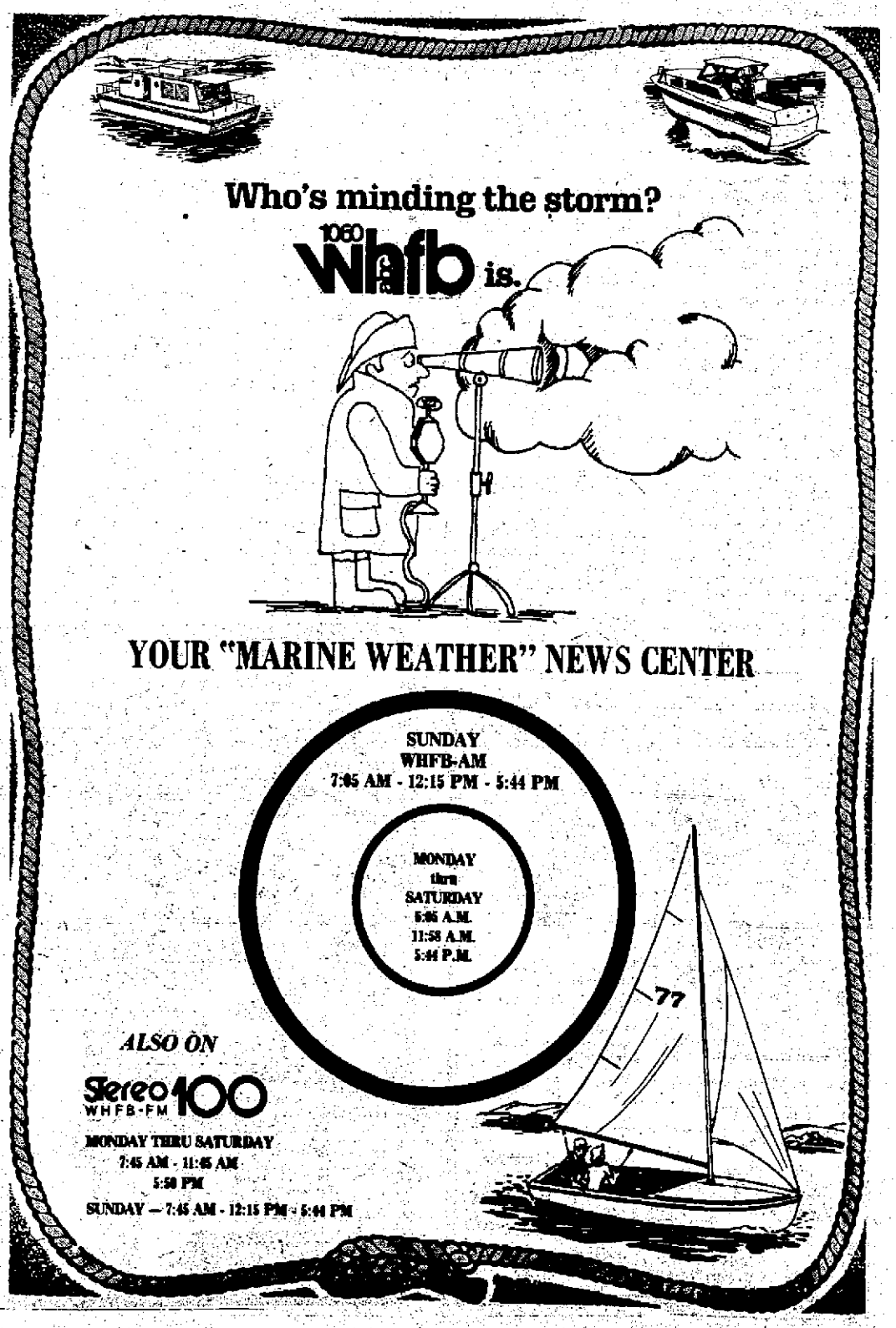

Galien Seniors Look To June 8

GALIEN — Baccalaureate services for Galien high school's 52 graduating seniors will be Sunday, June 8, and commencement ceremonies Tuesday, June 10, according to school officials.

Baccalaureate will begin at 3 p.m. in the high school auditorium. The speaker will be Rev. Ronald Magnuson, pastor at the Harbert Community church in Harbert.

Commencement will begin at 8 p.m. in the gymnasium, with L. Vern Hoyt, the school's administrative assistant, as master of ceremonies.

The following will receive degrees: Jean Burns, Charles Cantrell, Michael Cantrell, Penny DeForest, James Doyle, Jody Fein, Steven Germinder, Teresa Gerold, Jeffry Gluth, Marcia Green, Becky Gustafson, Ronald Hein Jr., Steven Heller, Patty Hillman, James Hollingsworth, Fredric Holycross, Robin Hurley, Mildred Huss, Ed Kelly, David Kooy, Michael Koziel, Wanda Leazenby, David Lingle, Cindy Liska, Denise Lockwood, Roy Marsh Jr., Cindy Mollberg, Clarence Norem, Edwin Nelson, Karen Olmstead, John Ondresky, Robert Payne, Nicky Powers, Duane Pressey, Victor Preston, Barbara Renbarger, Margaret Roberts, David Rock, Joel Rogers, Kay Shepardson, Barbara Smith, Timothy Snyder, Shhari Srmek, Thomas Stanage, Raymond Terpening, Thomas Tincher, Venessa Vigansky, Joni Warnke, Susan Wawrzynski, Jack Willard, Sharon Wolfe and Joseph Zbacnik.

HOMETOWN APPEARANCE: Kalvin Carter, a student of acting and modeling in Pasadena and Beverly Hills, Calif., will make his first hometown appearance Saturday when he will model in a fashion show at 7 p.m. at Seely McCord school, Benton Harbor. The show is being sponsored by Mission No. 2 of New Bethel Baptist church, Benton Harbor. Carter is a 1974 graduate of Benton Harbor high school, where he lettered in football. He is the son of Mrs. Callie Carter of Sheila's Black Beauty Salon, Benton Harbor, and Mashack Carter of Benton Harbor.

Bangor Commencement Monday

BANGOR — Commencement for Bangor high school seniors will be held Monday at 8 p.m. in the high school gymnasium.

Dr. Nick Wiens, Grand Rapids Baptist college, will give the address, "A Cord — Not Quickly Broken." Baccalaureate services will be held Sunday at 8 p.m., also in the gym.

Graduates include Nanette Bian, Eva Bielang, Lisa Bregger, Debra Butler, Susan Brown, Robert Mark Bynum, Lance Cooper, Garrett Cope, Cinda Hills, James Johnson, Wendy Kidd, Joseph Krizan, Theresa Lawson, Mark Lull, Gerry Schaser, Shan Soliday, Sally Stap, Stephen Vojtko, Gwen Whitmore, all scholastic honors students, and William Adams, Julie Arbuthnot, Tim Betz, Christa Blunt, Rick Bregger, Janice Buford, Calvin Cook, Kathy Copeland, Anthony Coulter, Cathy Crandall, Diane Cybulski;

Kelly Denczek, John Dudley, Ann Gardner, Raymond Gardner, Kim Garrett, Thomas Gough, Mark Granke, Vincent Gregory, Carole Haney, Robert Harden, Debbie Hazard, Robin Hessey, Debra Hosier, Rhonda Hutchinson;

Ruth Jablonski, Rick Jennings, Barbara Johnson, Duane Kimmel, Bob Krohn, Tom Kuhl, McQuade Kyle, Joanne LaGrange, Sonia Lock, Rita McKinven, Don May, Craig Mitchell, Dale Mitchell, Toby Newnum;

April Perrino, Linda Pittman, Dewain Prouty, Candy Puckett, Allen Pullins, Ruth Quigg, Dave Ramsey, Sharon Riggins, Cindy Riggozzi, Robert Rigozzi;

Gerry Schaser, Brenda Scoggins, Tyrice Shepard, Kathy Sherrod, Carolyn Shields, Jeff Shine, Crystal Smith, Leo Smith, Scott Smith, Kathi Stegman, Randy Summerhill, Mark Sutherby, Darlene Taylor, David Tripp, Nancy Turanzas, Gary Waite, David Waldschmidt, Joseph Webb, Patrick Wiles, Ted Winn, Joe Wolf, Franklin Yankovich, Doug Zantello, Chric Zawacki and Robert Mahlum.

Lawrence Seniors' Schedule Announced

LAWRENCE — The Rev. Charles Svoboda, with Bible Related Ministries in Grand Rapids, will be the speaker at the Lawrence high school baccalaureate services at 8 p.m. Sunday in the high school auditorium.

Commencement will be held at 8 p.m. Friday, June 6, in the high school gymnasium. Speakers will be Katherine Sanborn, valedictorian, and Chris Carpp, salutatorian.

Receiving diplomas will be Tracy Abrams, Ronald Alburtus, Marcia Andrejczuk, Rhonda Arndt, Robert Barr, Philip Blum, Lynn Boitnott, Ronald Brown, Bruce Brumitt, Denise Burks, Chris Carpp, Deborah Cassada, Terrie Christie, Jerry Darling, Karen Dillenbeck, Sally Edwards, Marcia Fillmore, Brenda Flagel, Larry Gillis, Barbara Goss, Ann Gratzel, Connie Gregory, Robert Groezinger, Eric Haugard, Mike Haw, Candace Hiemstra, Philip Johnsn, Samuel Knight, Debbie Krasovich, Kenny LeTourneau, Ken Mann, Amerigo Marcelletti, Darlene McCarty, Charlotte McLemore, Sheryl Martz, Alice Moses, David Mince, Anna Newcomb, Julie Overton, George Rader, Dana Rowe, William Ruder, Katherine Sanborn, Fred Schmalfeldt, Thomas Sipka, Pamela Stahl, Patricia VanZoeren, Kevin Vaive, Susan Whiteman and Carole Wright.

Suit Names Boy Scouts, Six Others

The parents of a Benton Harbor boy who lost an eye when he allegedly fell into a ditch while on a Boy Scout hike have filed a $250,000 lawsuit in Berrien circuit court against the Boy Scouts of America and six codefendants.

The plaintiffs, Robert and Marianne Zook, of Maple Lane park, filed the suit on behalf of their son, Robin, who wass 12 when the accident occurred in 1972.

Named defendants were the Southwestern Michigan Council of Boy Scouts; Troop 68 of Riverside; First United Methodist church of Riverside; Fred Cretors; Charles Baugher; Richard Kennedy; and the Berrien county road commission.

Cretors was identified as scoutmaster of Troop 68, Baugher as assistant scoutmaster, and Kennedy as junior assistant scoutmaster.

The suit claims Robin was injured on June 19 while on a required five-mile hike with the troop. It says he sustained an eye injury when he fell into a ditch along Pier road in Hagar township, striking his eye on some object in the ditch.

The suit contends the road commission did not maintain the ditch in a safe manner, and charges the other defendants with negligence and failing to provide for the boy's safety.

NOW SEE HERE!

By Bert Bacharach

FADED PHRASES: "Where there's a will, there's a way," "I wasn't born yesterday — or the day before, either" and "He put a bug in my ear." . . Hershey Miller is one of the players in "All Over Town," the Broadway hit. (Ain't she sweet?). . .Alan King can't understand why his wife is unable to get ready on time. He reasons, "She gets everything else that way!" . . .Sandwich Favorite of Kevin ("Worldvision") O'Sullivan: Hamburger topped with sweet & sour red cabbage and melted cheese on toasted bun. . .On the set of "Farewell, My Lovely," Robert Mitchum snapped: "At my age I sometimes think I should send in a double to do my love scenes!". . . John (Pen & Pencil) Bruno's latest salad sensation is — Endive & beets salad. (Beets everything!). . .Remember those famed radio announcers: Ford Bond, Louis Dean, Andre Baruch, John S. Young, Jimmy Wallington and Alos Havrilla?. . .The favorite brunch of singers Napoli & Glasson: To make a really zestful French toast, melt cheese and add to egg dip — then top with slices of crisp bacon. . .The Round Bar at the Stratton, Forest Hills, is one of the country's largest — with elbow room for 100 *serious drinkers!*

GOLDBLATT'S
See our NEW & ENLARGED Garden Center
Open Tonight and Saturday 9:30 A.M. to 9 P.M. Sunday Hours For the Garden Lot and the Snack Bar 9 A.M. to 5:30 P.M. Entrance at the garden lot at the back of the store.
EVERGREENS GRASS SEED FLOWERING SHRUBS LAWN/GARDEN FERTILIZER PLANT/ROSE FOOD
FRI., SAT., SUN.
Giant 10x7 Ft. Steel Storage Building Regular 149.99 119.99
Model HM 107 Perma-plate finish, galvanized HD steel foundation frame, 51" door opening, padlockable door handles. White, green trim.
Garden Tools! Reg. 3.88 2.88 Hoes, shovels and more. By Green Thumb.
Save Over $20 Sunbeam 20 In. Electric Mower Reg. 79.95 59.88
Model VE-20. Single blade. High load torque exceeds 3 HP. gas engine.
Grass Catcher 9.99
3½ Horsepower AirCap Mower Reg. 79.95 68.88
20" cutting width. Use your handy charge card.
BONUS BUYS!
Happy Patch PEAT Reg. 1.49 40 lb. bag 99¢
Pulverized. Improves your soil.
Happy Patch Fertilizers Your Choice Reg. 5.99 4.99 Bag
Garden Fertilizer 5-10-5. For all gardening uses. Long lasting. 50 lb.
All Purpose Lawn Food 10-6-4. For year round use. Non-burning. 5000 sq. ft.
Turf Food 25-10-5 5000 sq. ft. long lasting with more available nitrogen.
BONUS BUYS! Charge It!!
Save $10 Redwood Picnic Set Regular 39.99
Includes 5 ft. parquet table and two 5-ft. benches. Ideal for picnicking in the back yard. Built to last. 29.99
Cattle Manure Reg. 2.49 40 lb. bag 1.99
Adds humus to soil. Heat-treated.
Save $45 . . . 10-Foot Paneled Screen House Regularly 219.99 174.99
• Aluminum Frame
• Fiberglass Screening
• Sets up in 20 Min.
Insect-free, cool by day, so comfortable on muggy nights.
Deluxe 12 ft. Screen Casita. Reg. 269.99 234.99
Privacy panels also available.
BONUS BUYS!
Happy Patch Weed & Feed Reg. 4.49 5000 sq. ft. 3.99
10-6-4 with Silvex and 2,4,D. Feeds grass, controls weeds.
Reg. 699.95 8 H.P. Elec. Start Rider Mower 599.95
In Fairplain Plaza, Benton Harbor I-94 Exit No. 28.

LARGE INVENTORY
STOP OUT & COMPARE
DON LEITOW CHEVROLET BRIDGMAN
VISIT THE FRIENDLY FOLKS IN BRIDGMAN
465-3344

CONSUMERS ASPHALT & CONCRETE CO.
AUTOMATIC BATCHING PLANT ASSURES UNIFORM CONCRETE
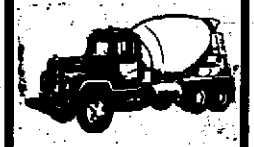
Specification Sand & Aggregates Insures "Extra Strength" Quality
ZOSCHKE ROAD BENTON HARBOR
CALL
927-2491

SEAWALLS FOR SHORELINE PROTECTION
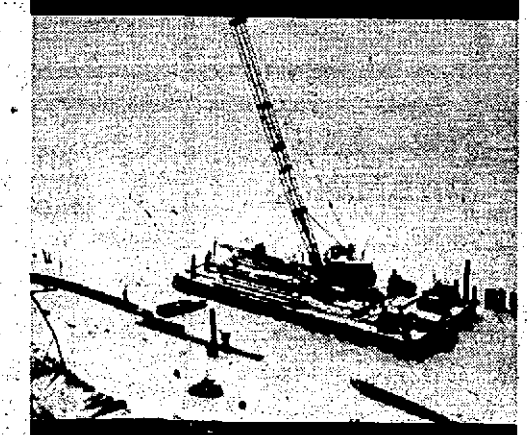
SHEETING, PILING, ETC.
GEO. MILLER & SONS INCORPORATED
EXCAVATING · GRADING MARINE WORK
Phone 983-5577
U.S. 33 at I-94
ST. JOSEPH, MICHIGAN

SOMETHING EXTRA!
From
HOUSE OF FURNITURE
YOU ACTUALLY SAVE 20' - 40' - 60' ON THE DOLLAR!
OVER 1,000 ITEMS OF FURNITURE NOW REDUCED 20% to 60%!
FREE DELIVERY OR BIG EXTRA SAVINGS IF YOU PICK-UP YOUR PURCHASE.
FREE STOREFRONT PARKING
Open Monday, Thursday and Friday 10 to 9 Rest of week 6:00 Closed Sundays Remember House of Furniture is a Full Service Furniture Store.
SINCE 1945
House of Furniture & quality bedding
SILVER PLATE CARAFE & WARMER FREE WITH ANY SINGLE PURCHASE OF $99 OR MORE.
Offer limited to this event. Limit one to a customer. Does not apply to previous purchases.
Pour 10 cups of hot coffee. Use without warmer for cold beverages. 15" tall. Buy another for $19.95

90 DAYS SAME AS CASH
FABULOUS WAREHOUSE & SHOWROOM
2075 RED ARROW HWY.
2 Miles East of Ross Field, Benton Harbor
WE WELCOME & CARRY OUR OWN ACCOUNTS.

GRAND OPENING SATURDAY: Mrs. Esther Kant, Stevensville, plans grand opening of her Village Cut & Curl, 2797 John Beers road, a block west of St. Joseph avenue, for 9 a. m.- 4 p. m. Saturday. A hairdresser five years at Victor's Beauty Salon and at Bavarian house, St. Joseph, this is Mrs. Kant's first shop of her own. (Staff photo)

Sunday Is Diploma Day For Coloma's Graduates

COLOMA — Coloma high school's graduating class of 172 students will receive diplomas at commencement at McDaniels field at 2:30 p.m. Sunday.

Daryl Bailey, senior class president, will deliver the principal address titled "Realizing Reality."

In the event of inclement weather, the commencement will be held in the gymnasium adjacent to the field.

Graduating are John Angelo, Debbie Antes, Janice Antes, Cynthia Arent, Patricia Ashbrook, Anthony Aviles, Daryl Bailey, John Barchalk, Kim Barricklow, Glenn Beardsley, Dane Tony Becker, Cheryl Bevilhymer, Peggy Bevins, Maureen Bishop, James Bolt, Dave Braddock, Doug Brewer, Jeanne Bridgman, Colleen Brookhouse, Charles Brown, Julie Bruff, Diane Bumbulis, Vicki Capizzo, Cathy Carson, Deborah Chiviges, Linda Christ, Charles Clapsaddle, Susan Cluchey, Vern Coombs, Joel Corder, George Cubbage, Greg Dabicci, Dara Daniel, Keith Davis, Phyllis Davis, Charlene Deaner, Larry Demske, Susie Derrick, Donald Dixon.

Jeff Drach, Steve Duvernay, Trent Edinborough, Ray Eltzroth, Theresann Faraone, James Faltersack, Dave Fisher, Sheri Forrest, David Foster, James Freeman, Debby Gagliardo, John Gagliardo, Michael Gallas, Bernard Gallert, Rick Gast, Kathy Genovese, Terri Getz, Shawn Gillham, Bernard Gleason, Douglas Gleason, Chris Golas, Steve Graffenius, Suzanne Grahn, Timothy Greco, Janis Green, Bobbi Gregg, Kevin Haney, Kenneth Harris, Richard Harvey, Kathy Herman, Maureen Herman, Marc Hettig, David Hobdy.

Judith Horney, Debbie Howe, Joyce Hucko, Thomas Huizinga, Jeffrey Humes, Deborah Hyland, Jody Ishmael, Dena Jackson, Jennifer Johnson, Betty Jones, Roseann Kafka, Mary Kendall, Ted Kiser, Lori Klann, Robin Kniebes, Philip Knuth, Mary Beth Kolberg, Mary Kay Kolberg, Lynn Kroening, Walter Korochel, Karen Kuzma, Doug Laraway, Kevin Lawton, John Lee, Karen Leitz, Debra Lucker, Tami Mandro, Ronald Marks, James Martin, Steve McCoy, Cynthia McCreary, Geneva McKenzie, Augusto Mendoza, Cindy Meyers, Gary Meyers, Jeanne Miller, Gwen Mooney, Linda Moore.

Deann Mortimore, Debbie Mortimore, Charlene Mullins, Matthew Muth, Nancy Naumann, Kevin Nelson, Earl Nemethy, Carol Noack, Gary Noles.

Ellen Ostruszka, Robert Otte, Bruce Owen, Christina Page, Debra Peters, Tim Poole, Cheryl Prentice, Linda Quigley, Dennis Reilly, Linda Rennhack, Robert Richards, Constance Richardson, Bruce Robinson, Doug Ruel, James Sager, Cynthia Saltzman, Kim Sands, Kathy Schmuhl, Dennis Schreiber, Rhonda Schub, Lori Schwyn, Sandi Seabury, Tina Sexton, Alan Shiever.

Debra Simmons, Dave Smetts, Susan Smith, Joren Sommereud, Robert Stineman, Mark Stowers, Debbie Strawbridge, Robert Swigart, Janice Tavolacci, Sharon Taylor, Mark Tenter, Valerie Truhn, Candy Turner, Deborah Turner, Celia Tutton, David Unruh, Suzette Villermain, Dennis Wade, Harry Warwell, Lisa Weaver, Mike Weir, Carol Wheeler, Jim Wheeler, Diane Wiggers, Sandy Williams, David Wolfe, Tamara Yore, Sue Young, Gary Zanders.

Out-Of-Staters Lottery Winners

LINCOLN PARK, Mich. (AP) — Albert Peters, a 76-year-old Chicago retiree won $200,000 in the Michigan Lottery Super Drawing today. Peters is married. One of two sons, Frank, represented him at the drawing.

Toledo Housewife Helen E. Fiefer, 50, won second prize of $50,000. Her husband is a die setter for Toledo's Gerity-Schulz Corp. Gustave Verhelle, 45, of St. Clair Shores, won the third prize of $25,000. The three $10,000 winners were James H. Braun, 47, of Richmond; Robert Allan Brooks, 39, of Ravenna; and James Ford, 50, of East Detroit.

BH-SJ Chamber Names Director

Ronald Hendrix has been hired as counselor-director of the Twin Cities Area Chamber of Commerce vocational education program.

The vo-ed program offers opportunities for economically disadvantaged, unemployed and underemployed people of Berrien county to attend either a vocational or technical institution with their tuition, fees and materials paid for by Comprehensive Employment Training Act (CETA) funds.

According to the Chamber, Hendrix's responsibility is to screen applicants to determine whether they are eligible for the program by being either unemployed, underemployed or economically disadvantaged.

The program began with the winter term of 1975 and has 26 students in either Lake Michigan or Southwestern Michigan colleges. Students must be re-approved at the beginning of each term providing they have completed satisfactory work the prior term.

Hendrix, a native of Benton Harbor, is the son of Mr. and Mrs. Leland Hendrix, Watervliet. He recently received a master of arts degree from Central Michigan university in guidance and counseling as a community agent.

On Honor Roll

Tedrick R. Johnson, son of Mr. and Mrs. Junios Johnson of Berrien Springs, has been named to the honor roll at Southern Missionary college, Chattanooga, Tenn. Johnson is a sophomore at the college, majoring in history.

CARPET CARP

ALL CARPET 20% OVER COST!
In Stock Or Special Orders.

Level Loops STARTING $3.87 Sq. Yd.
Prints STARTING $4.75 Sq. Yd.
Sculptured Shags STARTING $5.99 Sq. Yd.
Plushes STARTING $6.00 Sq. Yd.
Mini-Shags STARTING $4.20 Sq. Yd.

GAF Vinyl Sheet Goods
$1.99 Sq. Yd. TO $10.88 Sq. Yd.

Complete Line Of:
TREND, COLUMBUS, MAJESTIC, JORGES, DOWNS, & ROBERTSON Samples

WE DO: Carpet & Linoleum Installations Serging-Binding-carpet Cleaning.
FREE MEASURING & DELIVERIES.

A-B-E CARPETS
5698 W. 109th Av Ave. • Pullman, Mich.
Ph. 236-5803
From Benton Harbor take I94 to Gerald Ford Freeway. Get off at Exit 36 & go 5 miles East.
Open Mon.-Thurs. 9-6 Fridays 9-9 Sat. & Sun. 10-5

REGULAR PRICE $2900.00
CARTERS PRICE $2500.00
OFFER ENDS JUNE 30, 1975

MAN-SIZE ECONOMY TRACTOR

POWER KING

No-nonsense power for the serious gardener

LOOK AT THESE FEATURES
1. 14 H.P. KOHLER ENGINE
2. ALL GEAR DRIVE
3. THREE POINT HITCH
4. DELUXE BACK REST
5. HYDRAULIC LIFT
6. TANDEM TRANSMISSION
7. 19" GROUND CLEARANCE
8. 8:30x24 TIRES
9. TURNING BRAKES
10. 48" MOWER DECK
60" MOWER DECK
EXTRA OPTION

CARTERS — IN BENTON HARBOR NEXT TO ROBERT HALL OPEN MON.-FRI. 9-6 PH. 926-6932 OPEN SUNDAY 11 to 4

CARTERS — IN COLOMA NEXT TO DAIRY QUEEN OPEN MON.-SAT. 9-6 PH. 468-6759 OPEN SUNDAY 11 to 4

BRIGHT IDEAS FOR CAR CARE

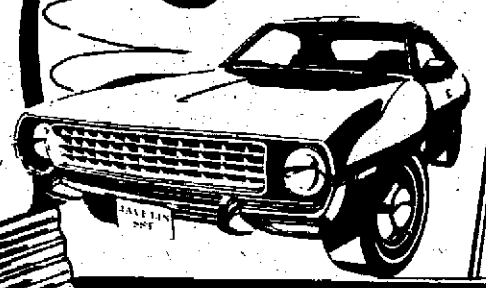

ACE HARDWARE THE MORE STORE

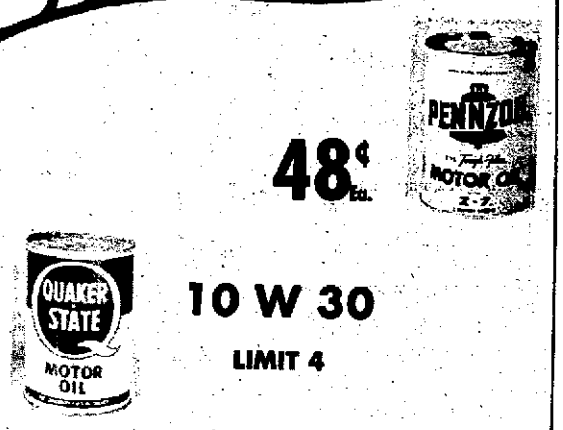

48¢ Ea. PENNZOIL MOTOR OIL

QUAKER STATE MOTOR OIL 10 W 30 LIMIT 4

TURTLE WAX® BUG & TAR REMOVER

REG. 94c 63¢
Gets the bugs, road tar and oil grime that detergents can't remove. Won't harm finish. T525 80299

ZIP WAX REG. 1.16 79¢
LIQUID CAR WASH
Adds turtle wax as it washes. Dirt and grime float away instantly. 20 oz. (80292)

UPHOLSTERY CLEANER

REG. 1.29 69¢
Protects and cleans leather, vinyl and fabrics with an invisible shield. (80300)

WORLD'S LARGEST SELLING LIQUID CAR WAX
Turtlewax Liquid $1.09
Liquid "high gloss" wax. Cleans as it shines your car. 18 oz. (80286)

Get MORE of what you shined your car up for!

SIMONIZ Pre-Soft Car Wax
REG. 1.99 $1.59
Easy to apply. Gives a brilliant high gloss shine and protection against detergents and weather. 10 Oz. (84925)

J-WAX KIT

REG. 2.09 $1.49
Softened Paste Wax. Goes on easy as liquid but gives paste wax protection. Can be applied in shade or in sunlight. 12 oz. (83009)

Self-Polishing PASTE WAX KIT

REG. 2.43 $1.95
turtle wax
Long lasting paste wax formula that glides on smoothly and evenly to produce a durable, Brilliant shine. Resists detergents. No rubbing . . . No buffing. (85241)

FULL SKIN CHAMOIS 3½ Sq. Ft.

REG. 5.18 $3.99
Soft, absorbent . . . eliminates lint, dust and dries surfaces completely. Ideal for wiping off the car after washing. (10433)

CHROME CLEANER RUST REMOVER FROM SIMONIZ

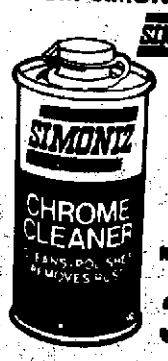

REG. 59c 37¢
Cleans, restores beauty, shine to nickel, copper, chrome. Protects with film & polish. 915 80297

STORE HOURS
9-9 MON. THRU SAT.
10-5 SUNDAYS

ACE HARDWARE

4032 M-139

NEWS OF THE FARM, ORCHARD AND DAIRY

Covering The Greatest Diversified Fruit Producing Area In America

BH Market Loses Free Inspection, Cuts Ads

The Food Inspection division of the Michigan Department of Agriculture won't make inspectors available for free to the Benton Harbor Fruit Market this year. Also, plans call for a Saturday market this season.

On another front, the market board has voted to stop advertising in big out-of-state newspapers and cut the market's advertising costs from $16,000 to about $1,000.

In years past the inspection division made one or two men available at the market to handle inspection of fruits and vegetables, according to Carl Johnson, regional supervisor.

Because of budget cuts to the division, the free service will be withdrawn, Johnson said. The division will still be happy to provide the service, but the market must pay for it. Inspectors would cost the market $180 per 40 hour week, he said.

Johnson said that a full-time man, paid by the market, would be present all the time and would likely improve the inspection services.

He added that the withdrawal has no connection with complaints aired during grower meetings this winter. At those meetings growers said that if inspection of unclassified fruit brought to the market was tougher the produce would bring higher prices.

Market Manager Al Braudo said that if the market has to hire inspectors, charges for grower loads will have to increase. He estimated that the market would have to spend about $240 a week to keep men on hand.

Benton Harbor City Manager Charles Morrison explained the cut in advertising funds by saying advertising didn't increase business last year. Last year the city paid $8,000 for advertising the market. This figure was matched by the state for a total expenditure of $16,000.

Morrison said that the advertising that was placed in daily newspapers last year was for Michigan produce first and the Benton Harbor market second. The board decided the money allocated to the market could be better spent.

The city will spend some $1,000 in advertising this year, placing ads in publications which buyers are likely to read. And they will allocate $6,000 to the marke which will be used for painting and repairing the facility, according to Brado.

Morrison added that the board will study the problems involved in the withdrawl of free inspectors.

7-DAY MARKET

Brado said that the market will be open seven days a week this year. In the past the market has been closed on Saturdays. "I hope this will bring in more day buyers on Saturday to the benefit of all who handle perishable items, such as strawberries," he explained.

A seven-day-a-week market was suggested by Women for the Survival of Agriculture in Michigan during the winter meetings, already mentioned, Brado said.

And the market will open at 9 a.m., at least through the strawberry season, said the market manager.

Strawberry Outing Set For June 8

Strawberry buyers, growers, processors, package makers and bankers will be getting together to play golf and swap information during the Southwestern Michigan strawberry outing June 8, says Glen Antle, extension marketing agent.

Growers, package manufacturers and bankers, assisted by extension agents, will host fresh and processing market strawberry buyers at the Wyndwicke Country club, St. Joseph.

The golf course has been reserved from noon to 1 p.m. for tee-off for members of the outing, Antle said. And those who leave their woods and irons at home can visit strawberry fields and facilities for packing, pre-cooling and marketing.

Using one bus for a great tour will be eliminated this year in favor of more individualized trips led by extension agents. Cars will leave from the course at 2:30 p.m.

Afternoon activities at the course will be followed by a social hour at 5:30 at the Benton Harbor Holiday Inn. Then a buffet dinner will be served and at 8:15 an information meeting will begin.

At the information session marketing conditions and outlooks will be presented and an updated study showing the costs of growing and harvesting strawberries will be provided by MSU Agricultural Economist Myron Kelsey.

Antle estimates that 125 persons will attend the outing. Each grower who attends is a contributor of $25. It is a self-help program where grower, shipper and broker exchange information and ideas directly with both fresh and processing buyers.

Last year 113 persons were present for the day's fun and in 1973 91 people were on hand, he added.

People DO Read Small Ads. You Did!

Crew Leader, Employer, Sued By Migrants

By NICK SMITH
Staff Writer

Four migrant farmworkers are suing a crew leader and the owners of a Dryden, Mich., mushroom farm in the U.S. District court in Flint.

The suit is the first in the state to be filed under new amendments to the federal Crew Leader Registration Act, according to Atty. Richard Feferman, director of the Michigan Migrant Legal Assistance project.

Under the amendments crew leaders and growers or businesses who hire migrants are liable for promises made to migrants during recruitment. Migrants who feel that working conditions or wages were misrepresented during recruitment may sue for damages in any federal district court.

Defendants are Pedro Trevino, a crew leader; Dryden Farms, Inc., and Marzetti Brothers, Inc. Plaintiffs are Manuel Santos, Juan Cota, Justo Ovalle and Marcello Martinez-Tapia, four Laredo, Texas, men who were allegedly recruited by Trevino for work at the mushroom plant.

The migrants claim first that Trevino is not a registered crew leader, which makes him in violation of the Act and also implicates the farm because it dealt with an unregistered crew leader.

At the time of recruitment in Laredo, early this year, Trevino promised the men a good job, good pay, good working conditions and free transportation to Michigan, the suit alleges.

He allegedly gave no information in writing, a requirement of the amended act. Nor did he explain their working conditions or housing, both of which were allegedly poor, wage rates, his service charges, the cost of food or the length of employment, according to the suit. All these things must be explained, in writing, at the time of recruitment, the Act states.

In the action plaintiffs list other alleged injustices and ask the court to "grant each of them actual damages or damages of $500 for each and every violation of the Act". Damages of $500 per violation is the maximum allowed in the act, which took effect in December of 1974.

Farmers who recruit labor themselves are exempted from the Act, Feferman said.

Corn Is In Well Ahead Of Schedule

WASHINGTON (AP) — Farmers are rapidly winding up planting their 1975 corn crop well ahead of schedule in a major step toward a record harvest of the important food-producing grain next fall.

By May 25, about 90 per cent of this year's intended corn acreage had been planted, according to Agriculture Department officials. Last year on the same date about 75 per cent was planted, and normal progress for May 25 is 79 per cent.

Although corn must grow and mature for the next five months, the progress made by farmers in planting the 1975 crop is in sharp contrast to problems the past two seasons when rain-swept fields delayed seedings, washed out fields and in general reduced yields.

The department, in a weekly weather report summary released Wednesday, said corn planting in the important north central area was 91 per cent completed by May 25, far ahead of last year.

"Planting was virtually complete in Iowa; 96 per cent finished in Illinois; 95 per cent in Ohio; and 90 per cent in Indiana, Kansas and Nebraska," the report said.

"All states in this region were ahead of both the 1974 level and the average except in Nebraska where planting was 95 per cent complete in 1974."

The report said favorable weather also boosted soybean plantings to about 50 per cent completed by May 25, compared with 30 per cent last year and the normal 36 per cent.

Other spring-planted crops, including sorghum and cotton, showed good progress by late May, officials said. Spring wheat planting which had lagged severely earlier was nearly 75 per cent completed, behind normal but ahead of the 1974 pace.

The big winter wheat crop, which provides about three-fourths of the total U.S. wheat, continued in generally good condition through late May. About 9 per cent of the Texas crop was harvested by May 25, slightly ahead of average.

Farther north, the Oklahoma winter wheat crop was maturing later than usual, but in Kansas the crop was about on schedule.

Based on current estimates, the 1975 wheat crop is expected to be a record, perhaps 2.1 billion bushels or more, eclipsing the previous record of 1.8 billion set last year.

HOUSE EATERS

Porcupines ruin trees in the Pacific Northwest at a rate that would build 20,000 new houses a year.

Big Grain Crop May Depress Prices

If farmers stick with their March 1 plans to plant 122 million acres of feed grains, normal weather could bring a crop worth less per bushel than 1974's crop.

This prediction is made in "The Feed Situation," a report issued by the United States Department of Agriculture's Economic Research service.

With good weather, farmers could harvest from 205 to 229 million tons of feed grains this season. A crop within that range would replenish stocks, which now stand roughly one-quarter below last year's mark.

The 1975 corn crop could total between 5.7 and 6.4 billion bushels. Production in that range could lead grain prices below present levels, the report states. In early May, No. 2 yellow corn brought $2.80 a bushel at Chicago, compared to $3.74 a bushel last October.

Last year's crop amounted to 165 million tons, a poor showing due to poor weather. Yet feed grain prices have fallen over the past half year, the report pointed out, partly because farmers cut use by feeding fewer animals.

Good Time To Start Farming

DES MOINES (AP) — There's room on the nation's farms for young men who want to make a career out of agriculture, reports Wallace Farmer, a leading rural magazine.

It says that about 25 per cent of farm-raised young men have gone into farming in recent years. After 1980, there will be room for 35 per cent to go into farming. And there will be room for 60 per cent from 1990 to 1995.

The reason is a combination of lower birth rates and the fact that a higher percentage of present farmers will retire during the next 20 years.

Factors producing the increase in opportunities can be traced back to 1940. At that time, 40 per cent of the rural male population was made up of men in the 20 to 35-year-old age bracket. Those men now are nearing retirement age and will be retiring within the next 20 years, making room for many younger farmers to take over.

Remember Re-Entry Regulations

Jordan Tatter, district horticultural agent, reminds growers of standards placing time limits on the re-entry of pesticide treated fields.

Unless workers wear protective clothing, they must wait to enter a field sprayed with most chemicals until dust applications have settled or sprays have dried.

However, 12 pesticides have longer minimum time limits. People must wait 48 hours before re-entering fields sprayed with Ethyl Parathion, Methyl Parathion, Demeton, Carbophenothion, Metasytox-R, Endrin, Bidrin or Azodrin. At least 24 hours must pass before entering fields sprayed with EPN, Ethion, Phosalone or Guthion.

HOW ABOUT TARPAULINS
Any desired type of canvas covering for any purpose. Tell us your needs.
(Repairs)
AWNING & TENT CO.
2275 M-139
Phone 925-2187

Do You Need A Building?
THOMSEN CONSTRUCTION AND SUPPLY
Agricultural & Commercial Buildings
"Where Service & Quality Come First"
Phone (616) 674-8528 or 674-8430
LAWRENCE, MICHIGAN

Serving The Growers Who Use The World Famous Benton Harbor Fruit Market
Open for Business June First
MIDWEST FRUIT PACKAGE CO.
Conveniently located right on the B.H. Fruit Market
SPECIAL — OPENING WEEK ONLY!!!
LIMITED QUANTITY
16 Qt. Crates — Used, cleaned, available with new quarts.
100' No. 1 - ¼" Rope
CRATE NAILS
COME IN AND TAKE A LOOK
We have the most complete supply of fruit packages and packaging supplies in the area — and a complete supply of roadside marketing containers.
All Kinds of Strawberry Crates & Cartons
• WOOD • CORRUGATED • PLASTIC
STAPLES AND STAPLE GUNS
Rubber Bands
Pint Cups
Quart Boxes
Cellophane
Tills (All Sizes)
Rubber Stamps
(Overnight Service on Special Name Stamps)
• A Variety of Once Used Containers •
Come in and see our ½ Bushel Picking Baskets - Both Wood & Plastic
SOME ONCE - USED PLASTIC BUCKETS AVAILABLE
SEE US OR CALL 927-3371
MIDWEST FRUIT PACKAGE CO.
AT THE BENTON HARBOR FRUIT MARKET

Frigidaire Skinny Mini. Fits almost anywhere.
(Only 2 feet wide)

Model LC 3-2 Laundry Center
The skinniest Washer/Dryer ever made.
■ Save time and steps. Install it where the wash is. —anywhere you can get adequate wiring, plumbing and venting.
■ Family Size! 2-Speed Washer cleans family-size loads at Regular and Delicate settings.
■ Dryer has Flowing Heat for sunshine fresh clothes.
■ Permanent Press Care in Washer and Dryer.
TERMS
Frigidaire
Colors Available
Frigidaire bothers to build in more help
KETTER'S KORNER

TUNE UP AT Milex
2912 NILES AVE. ST. JOSEPH, MICH. Ph. 983-6571
(Across from Mr. Steak)
SPECIAL
$19.95 — 5.00 off $14.95 plus parts
TUNE-UP
Milex TUNE-UP
includes —
• 40 Step Electronic Engine Analysis
• 30 Step Precision Engine Tune-up
• Electronic Carburetor Adjustment
• Unconditional Guarantee On Parts and Labor for 6,000 Miles or 120 Days!
Milex TUNE-UP
FREE BRAKE SAFETY CHECK ($7.95 VALUE)
MUFFLERS and EXHAUST SYSTEMS INSTALLED
$9.95 plus parts (most cars)
TUNE UP AT Milex
BRAKES INSTALLED
$19.95 plus parts
RADIATOR REPAIR
$19.95 plus cost
VALVE JOBS
TUNE UP AT Milex
STARTERS
VOLTAGE REGULATORS
GENERATORS
ALTERNATORS
CARBURETOR RE-BUILD
We Re-build Here at MILEX by Our Professional Technicians.
Milex TUNE-UP
2912 NILES AVE ST JOSEPH, MICH Ph 983-6571

In the Garden

ACROSS

1 Some gardens have a —— bath
5 Unopened flower
8 Favorite flower
12 Lily plant
13 Native mineral
14 Landed
15 Used to propagate some flowers
16 School term (ab.)
17 To allot
18 Certain fishermen
20 Rubs out
22 Negative vote
23 Bronze money
24 Staffs
27 French pronoun
28 Yellow-flowered herb
31 Peer Gynt's mother
32 Music symbol
33 Old Provencal (ab.)
34 Gender
35 Salty ——
36 Year parts (ab.)
37 Head covering
38 Wine vessel
39 Slope
41 Adjective suffix
42 Boy's nickname
43 Seed-bearing flower organ
46 Urgent request
50 Square column
51 Allow
53 Inactive
54 Genuine
55 Anger
56 Lacy fabrics
57 Weird (var.)
58 Reached destination (ab.)
59 Masculine name

DOWN

1 Foundation
2 That one (Latin)
3 Make muddy
4 Rely
5 Domineering (coll.)
6 Agent (suffix)
7 Lowered in status
8 Hindu gods
9 Spanish cheers
10 Building place
11 French summers
19 Ethiopian prince
21 Reduce size of sail
24 Make clean
25 Bewildered
26 Nearest in rank
27 Arm bone
28 Italian city (native name)
29 Preposition
30 Formerly (archaic)
32 Corsage flower
35 Hindu queen
39 Soak up
40 Flowering pea plant
41 European country
42 Anon
43 Cut away rind
44 Arrow poison
45 Shape of some flowers
47 Biblical garden
48 Singing voice
49 Not as much
52 Make mistake

Answer to Previous Puzzle

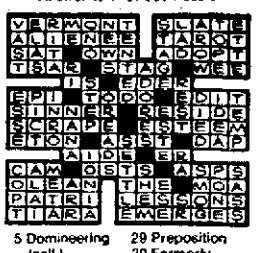

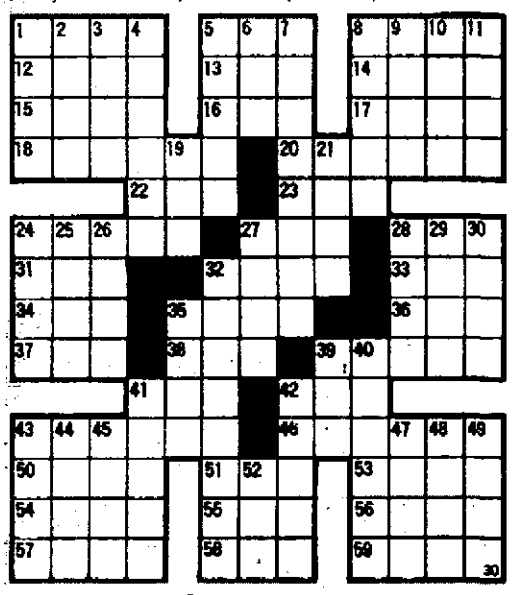

TELEVISION LOG

This Evening

3 p.m.
2,3,22 Price Is Right
5,8,16 Another World
7,13,28 General Hospital
3:30 p.m.
2,3,22 Match Game
7,13,28 One Life to Live
4 p.m.
2,22 Tattletales
7,28 The Money Maze
8 Bugs Bunny
13 Mickey Mouse Club
16 Bugs Bunny
5 Somerset
4:30 p.m.
7 Movie
3 Merv Griffin
5,22 Mike Douglas
8 Hogan's Heroes
13 I Love Lucy
28 Truth or Consequences
2 Dinah Shore
5 p.m.
16 Gilligan's Island
8 Ironside
9 Mickey Mouse Club
13 That Girl
28 Bonanza
5:30 p.m.
9 Cartoons
13 News
16 I Love Lucy
6 p.m.
8,13,3,2,5,16,28,7 News
9 Hogan's Heroes
22 Bewitched
6:30 p.m.
8,3,2,5,7,13,16,22,28 News
13 Beverly Hillbillies
9 Bewitched
7 p.m.
16 Ironside
2,5,8,22 News
13 Truth or Consequences
9 Andy Griffith
3 What's My Line
28 F.B.I.
7:30 p.m.
5 Hollywood Squares
3 Name That Tune
2,22 News
9 Dick Van Dyke
8 Let's Make A Deal
13 To Tell The Truth
8 p.m.
2,3,22 Comedy Special
5,8,16 Sanford and Son
7,13,28 Kolchak
9 Movie
8:30 p.m.
8,5,16 Chico and the Man
2,3,22 We'll Get By
9 p.m.
2,3,22 Movie
7,28 Hot Baltimore
5,8,16 Rockford Files
13 Special Program
9:30 p.m.
7,13,28 The Odd Couple
10 p.m.
8,5,16 Policewoman
7,13,28 ABC News Closeup
11 p.m.
8,13,2,5,7,22 News
11:30 p.m.
2,13,22 Movie
8,5,16 Tonight Show
7 Entertainment
9 Movie

Tomorrow

8 a.m.
2,3,22 My Favorite Martian
5,8,16 Addam's Family
7,13,28 Yogi's Gang
9 Funny Men
8:30 a.m.
2,3,22 Speed Buggy
5,8,16 Wheelie and the Chopper Bunch
9 Family Theatre
7,13,28 Bugs Bunny
9 a.m.
2,3,22 Jeannie
5,8,16 Emergency Plus 4
7,13,28 Hong Kong Phooey
9 Friends of Man
9:30 a.m.
2,3,22 Pebbles
5,8,16 Run, Joe, Run
7,13,28 Gilligan
9 Civilization
10 a.m.
2,3,22 Scooby-Doo
5,8,16 Land of the Lost
7,13,28 Devlin
10:30 a.m.
2,3,22 Shazam
5,8,16 Sigmund and the Sea Monster
7,13,28 Lassie's Rescue Rangers
9 Movie
11 a.m.
2,3,22 Dinosaurs
5,8,16 Pink Panther
7,13,28 Super Friends
11:30 a.m.
2,22,3 Hudson Brothers
5,8,16 Star Trek
12 Noon
2,3,22 Harlem Globetrotters
5,8,16 Jetsons
7,13,28 These Are the Days
12:30 p.m.
2,3,22 Fat Albert
7,13,28 American Bandstand
9 N.Y.P.D.
5,16,8 Go!
1 p.m.
5 Ecos Latinos
9 Charlando
2,22,3 Children's Film Festival
8 Soul Train
16 Blue Marble
1:30 p.m.
5 City Desk
7 Oiga Amigo!
28 Wrestling
13 Laredo
9 Fishing
16 World Of Survival
2 p.m.
2 Different Drummers
3 World Environment Day
7 Feminine Franchise
5,9,16 Baseball Pre-game
28 Sportsman's Friend
9,22 Soul Train
2:30 p.m.
2 Opportunity Line
3 Baseball
5,8,9,16 Baseball
13 Fishing
28 Other People — Other Places

RADIO LOG

3:00 P.M.
WJOR—Bulletin Board; Hymns
WSJM—Don Bockus
WGN—Eddie Hubbard
WDOW—Afternoon Show
3:30 P.M.
WJOR—Lee Emerson
4:00 P.M.
WDOW—Afternoon Show; Earl Nightingale
5:00 P.M.
WSJM—Craig "The King" Cole
WGN—Bill Berg
WJOR—News; Sports
WDOW—News; Sports
5:30 P.M.
WJOR—Jon Russ
WDOW—Lum & Abner
6:00 P.M.
WSJM—News; Sports
WDOW—News; Night Beat
6:30 P.M.
WSJM—Music
WDOW—High Beat
7:00 P.M.
WJOR—Sign Off
8:00 P.M.
WSJM—News; Music
WGN—Music Unlimited
9:00 P.M.
WSJM—Jim Sladdard
WGN—Baseball
11:00 P.M.
WDOW—Sign Off

Saturday

6:00 A.M.
WJOR—News; Breakfast Club
WSJM—Mike Bertok
WGN—Wally Phillips
WDOW—Morning Show
WBBM—News; Music
9:00 A.M.
WJOR—Alice Flood Show
WSJM—Mike Anderson
WDOW—Sound Off
9:30 A.M.
WDOW—Sound Off
WJOR—Sound Off
10:00 A.M.
WJOR—Ralph Show
WDOW—Morning Show
11:00 A.M.
WGN—Roy Leonard
WJOR—Ralph Emmery
12:00 NOON
WSJM—News
WJOR—News, Farm Report
12:30 P.M.
WSJM—Sound Off
1:00 P.M.
WGN—Farm Show
WSJM—Sound Off
WJOR—Tradio
1:30 P.M.
WSJM—Bill Quinn; Music
WJOR—Lee Emerson
2:00 P.M.
WSJM—Don Bockus
WGN—Roy Leonard

OPEN AIR MEETING

VATICAN CITY (AP) — Pope Paul VI, holding his second open-air weekly audience to accommodate Holy Year crowds, says the lessening of ethical and personal effort "is not leading to real human progress."

WHFB

ABC AFFILIATE
1060 ON DIAL—99.9 MEGACYCLES

3:05—The Chuck Campbell Show
3:30—News Round-up
3:40—Sportscast
4:00—ABC News
4:30—Local News
5:00—ABC News
5:05—Frost Warning
5:30—Eve. Local News
5:45—Local Sports & Weather
5:55—Frost Warning
6:00—ABC News
6:05—Music/News/Features
6:30—Frost Warning
7:00—ABC News
7:05—"P.M." W/Mike Rogers Music/News/Weather
8:05—Frost Warning
9:00—Sign-Off

SATURDAY

6:00—Sign-On Morning Show W/Frank Roberts News/Farm/Weather
6:55—Ag Weather Advisory
7:00—ABC News
7:30—Local News
7:35—Sports Page
8:00—Major News Cast
8:15—Weathercast
8:25—ABC's Howard Cosell
8:30—Communique
9:00—ABC News
9:05 Sports Spectrum
10:00—ABC News
10:30—Community Communique
11:00—ABC News
12:00 Noon—Major News Cast
12:15—Farm "30"
12:30—Paul Harvey Show
12:45—US Treasury Chest
1:00—ABC News On-the-Hour Sports :06 After Hour Local News On-Half-Hour
1:05—Randy Jung Show Music/News/Weather
5:00—ABC News
5:05—Frost Warning
5:30—Eve. Local News
5:55—Frost Warning
6:00—ABC News
6:05—Music/News/Features
6:30—Frost Warning
7:00—ABC News
7:05—"P.M." W/Mike Rogers Music/News/Weather
8:05—Frost Warning
9:00—Sign-Off

WHFB-FM

Stereo 100
"Music... Just For the Two of Us"

3:00—Together
3:15—News
3:45—News
5:45—Major Newscast
6:00—Earl Nightingale
6:05—Touching
6:40; 7:00; 7:30; 8:00 Frost Warning Report
8:45—Community
9:00—John Doremus Show
10:00—Love Shadows
11:45—Local News
12:00 Mid.—Sign-Off

SATURDAY

5:30—Sign-On W/Frank Roberts (News/Weather each 15-Min. ABC News :15 after Hr. Local News :45 before Hr.)
8:00—15-Min. Major Newscast
9:00—Only You
11:45—Major Newscast
12:00—Searching
2:00—Community Communique
3:00—Together
5:45—Major Newscast
6:05—Touching
6:30; 7:00; 7:30; 8:00 Frost Warning Reports
9:00—John Doremus Show
10:00—Love Shadows
12:00 Mid.—Sign-Off

Baseball

WIRK-FM
FRIDAY
Chicago at Detroit
7:45 p.m.

DETROIT TIGERS ON WHFB-1060
SATURDAY
2:00 p.m.
Chicago at Detroit

Silence, Please

TROY, Mich. (AP) — Former ice cream man Victor Seaver pleaded guilty Thursday to ringing the bell on his truck. Seaver, 18, of Detroit, was fined $15 in Troy Municipal Court. He had been ticketed under a city ordinance that makes it illegal to "use sound devices to attract attention."

SLA Trial Going To Jury Today

SACRAMENTO, Calif. (AP) — The case of two Symbionese Liberation Army members accused of plotting the ambush murder of Oakland school superintendent Marcus Foster goes to the jury today.

Superior Court Judge Elvin Sheehy told the eight women and four men Thursday to come to court prepared to be sequestered at a hotel and said he expected the deliberations to continue over the weekend.

Sheehy spoke after prosecutors and lawyers for Russell Little and Joseph Remiro made their final arguments in the trial that stemmed from what the state said was an SLA plot to kill Foster and Robert Blackburn, Foster's deputy.

They'll Do It Every Time

BEETLE BAILEY

BUGS BUNNY

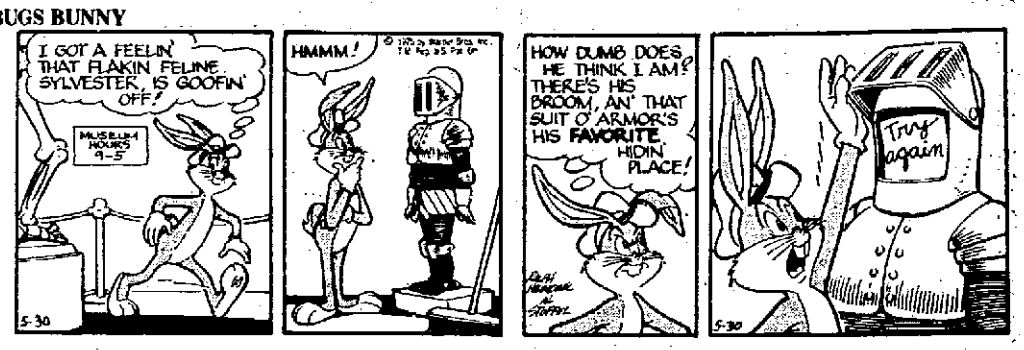

MICKEY MOUSE

BLONDIE

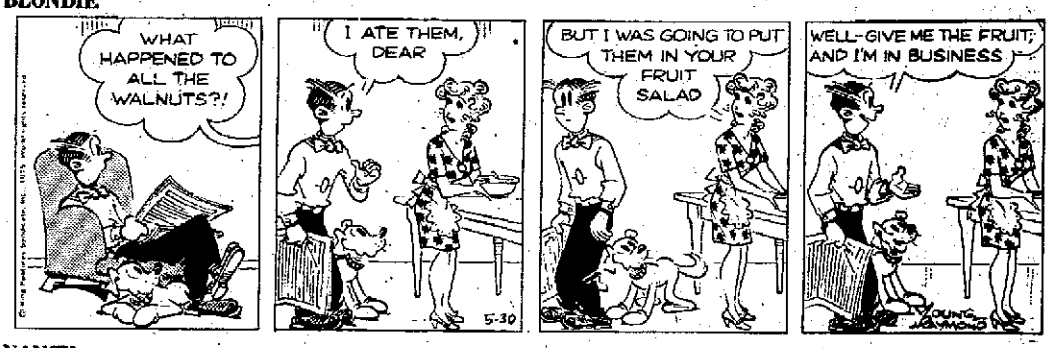

NANCY

WINTHROP

REX MORGAN, M.D.

MARY WORTH

JUDGE PARKER

NEWS OF MARKETS

Market Turns Upward

NEW YORK (AP) — The stock market turned upward today with a lift from signs of an improving economic outlook.

The opening Dow Jones average of 30 industrials was up about a point, and gainers led losers by more than a 2-1 margin on the New York Stock Exchange.

Analysts noted some delayed reaction to the government's rejort Thursday that a redesigned index of leading economic indicators — intended to point up future economic trends — took a big jump last month.

Another apparent plus was a further rise in the nation's money supply, as shown in weekly money and credit figures issued after Thursday's close by the Federal Reserve.

Brokers also said it appeared New York State's advancement of $200 million in funds to New York City, temporarily relieving the city's cash flow problems, had the effect of lifting a weight off the market.

Joy Manufacturing, among the early volume leaders, rose a point to 70½. A 700,000-share offering by the company apparently sold out by late Thursday at $69.50 a share.

On Thursday the Dow Jones industrial average declined 2.04 to 815 even.

Losers outnumbered gainers by about an 8-7 margin with 18.57 million shares changing hands on the Big Board.

The NYSE's composite common-stock index edged up .01 to 47.67.

LOCAL GRAIN

BUCHANAN CO-OP
BUCHANAN, MICH.

No. 1 Soybeans 4.69 up 4
No. 1 New Soybeans 4.32 up 5
No. 2 Barley 1.83 steady
No. 2 Ear Corn 2.46 up 4
No. 2 Shelled Corn 2.51 up 4
No. 2 New Corn 1.94 down 2
No. 2 Wheat 2.68 down 3
No. 2 New Wheat 2.66 up 2

THESE ARE THE MARKETS AS OF THIS MORNING — PRIOR TO THE OPENING OF THE CHICAGO BOARD OF TRADE.

Michigan Gas Utilities Elects V-P

PAUL L. SCHREUR

Paul L. Schreur, 43, has been elected vice president of finance by the board of directors of Michigan Gas Utilities Co., it was announced by John W. Hancock, company president.

Schreur comes to Michigan Gas from Citizens Utilities Co., Stamford, Conn., where he was vice president and treasurer.

Michigan Gas, which has its headquarters at Monroe, Mich., where Schreur will be located, serves parts of southwestern Michigan, and other areas in this state.

South Haven Hospital

SOUTH HAVEN — Patients admitted to South Haven Community hospital yesterday included Mrs. Ruth Beals, Kalamazoo; Mrs. Gordon Butler, Grand Junction; Clair Leedy, Breedsville; Harry Leigs, Jacques Posey, Mrs. Sarah Sharpe, South Haven; Mrs. Laura Smith, Bangor.

BIRTH

A girl, weighing 8 pounds 11 ounces, was born to Mr. and Mrs. Thomas Harrell of South Haven at 10:20 p.m. Tuesday.

New York Stocks

As quoted by
WM. C. RONEY & CO., 665 W. MAIN, B.H.

1975 High	1975 Low		Yesterday's Close	1975 High	1975 Low		Yesterday's Close
40⅝	27⅛	Alcoa	45	29⅝	21⅝	Int Nick	27⅝
31¼	27	Allied Ch	36½	24⅝	14⅝	Int Tel & Tel	23½
34½	28	Am Can	30⅞	41	31¾	Kennecott	36½
19⅝	14¾	Am Elec Power	17¾	31⅝	20⅝	Kresge SS	28⅝
6⅞	3⅝	Am Motors	5¼	24	15¾	Kroger	20¾
52	44⅞	Am Tel & Tel	48⅝	18	8⅛	MacDn'l Doug	15¾
49⅝	38½	Am Brands	38	8¾	3⅞	Magnavox	8½
22	9⅝	A.M.F.	18⅞	67⅝	43	Minn. Mining	65
20¾	13½	Anacon	15¾	28⅝	27⅝	Marcor	24
5⅝	2⅝	Avco	4¾	14	8¾	Nat Gypsum	12⅝
19⅝	11⅜	Ball Corp	17	3⅜	2⅜	No. Central	2¾
40¼	24¾	Beth Steel	34	26⅝	14⅝	Olin Corp	26⅞
29¾	15⅛	Boeing	20⅝	2⅝	1⅛	Pa Central	1¾
15¾	9	Brunswick	14¾	55⅝	37	Phill Pet	54⅞
110	61⅛	Burroughs	100¼	40½	25¼	Raytheon	48½
35	26	Chessie Systems	34¼	20⅝	10⅝	RCA	19
12½	7⅝	Chrysler	10⅝	24	14⅝	Reyn Met	20½
45	36¼	Cities Svc	42⅛	56⅝	40½	Reyn Ind	51¼
40⅛	28⅝	Comsat	36	73⅝	49⅝	Sears Roeb	64¾
15½	9⅞	Consumers Power	15⅜	53⅝	39¼	Shell Oil	52⅛
28⅞	24½	Cont Can	26⅛	11	8¼	Simplicity Pat	18
92⅞	53¾	Dow Chem	86½	49⅝	25⅝	Sperry Rd	43⅛
133½	87⅛	Du Pont	122	29¾	22	Std Oil Cal	29¼
110	83	East Kod	104⅛	46¾	36	Std Oil Ind	45
30⅝	24¾	Esmark	29⅞	16⅞	9½	Teledyne	16¾
86⅝	65	Exon	85⅝	23⅝	12⅝	Textron	21½
40¼	32⅜	Ford Mot	36⅞	12½	5¼	TWA	8⅞
40½	32⅛	Gen Elec	44⅞	70	37¼	Union Camp	62
25⅝	19⅝	Gen Fds	24⅝	66½	40⅛	Un Carbide	58¾
46¼	31¼	Gen Motors	43½	2⅝	1½	United Foods	1⅞
24¼	16⅞	Gen Tel & Elec	22½	8⅞	6⅝	Uniroyal	7¾
14⅞	10⅝	Gen Tire	14⅛	18	11¼	Union Oil Prod	14¾
33⅝	21¼	Gillette	33	65⅝	36¼	US Steel	56¾
19⅝	12¾	Goodyear	17½	36⅞	25	Warn Lambert	33¾
15⅛	10¾	Ill Cent	No Sale	15⅝	9⅞	West Un Tel	14¾
227¾	157¼	Int Bus Mch	212½	17½	9¾	Westinghouse	16⅞
30½	18¾	Int Harv	20⅞	17¼	8⅜	Woolworth	14½
54¾	34⅝	Int Pap	46¼	26⅛	10	Zenith Rad	26

LOCAL LISTED SECURITIES

Supplied by
FIRST OF MICHIGAN CORPORATION, 810 Ship St., St. Joe.

	1975 High	1975 Low	Yesterday's Close
American Metals-Climax	50	28¾	45
Bendix Corp	37	21¾	34
Clark Equip	33¼	22⅝	29
Consolidated Foods	18¼	12⅝	16¼
Hoover Ball and Bearing Co	18¼	12¾	16¾
Hammermill Paper	18¼	10½	16¼
Hayes-Albion Corp	11	7½	11
Koehring	9¾	4⅝	8½
Mich Gas Utilities	12⅝	8½	12
National Standard	16½	11⅝	14⅛
Pet. Inc.	23⅞	16⅝	21¾
Schlumberger	88⅞	69	82¾
Whirlpool Corp	27	15⅛	22½
Wickes Corp	13¼	7⅞	11⅝

BATTLE CREEK

Power Firm Blasted At House Hearing

BATTLE CREEK, Mich. (AP) — Possible mismanagement of Consumer's Power Co. and alleged lack of public input into rate hearings were major concerns expressed by Southwestern Michigan residents at a public hearing Thursday.

Some 30 people attended the hearing, one of six being held around the tate. The hearings, held by a special House subcommittee, are to help determine the effectiveness of the Public Service Commission's regulation of utility companies and rates.

Rep. Howard Wolpe, D-Kalamazoo, chairman of the subcommittee, said the body is investigating to see if legislation is needed to protect ratepayers and promote Michigan's future energy well-being. The body was created by House action last month.

An attorney for the city of Grand Rapids, Richard A. Wendt, argued there is a definite need for legislation to aid public access and preserve the impartiality of the commission.

Wendt said "procedural deficiencies" in the PSC deny ratepayers "their constitutional right of due process of law." He also criticized the PSC for not allowing enough time to review data on proposed rate increases.

"These time limitations hinder the most important part if the PSC public hearings — the right of participation," he said.

Wendt said he supported having a consumer representative on the PSC to watchdog utility requests.

Several people at the hearing attacked the management of Consumers. John Whitman of Kalamazoo and Frederick C. Rice of Battle Creek, both linemen for the company, said the firm is top heavy.

"Before we go to repair something after a storm, one, two, or three supervisors will be there ahead of us to check the damage," Whitman said.

"By the time I get to go and repair it, the people are so mad about having us come out and do nothing that they sic their dogs on me."

Rice said new customers often told him they waited six weeks to be hooked up for service. During that time, he said, supervisors reported there was no work that needed to be done.

A nuclear engineer for Commonwealth Association, John McCarty, said rates should be allowed to increase so companies could attract investors and have capital to expand.

C.J. Beckwith of Battle Creek, a township electrical inspector, argued against added interference with Consumers.

"The government that governs best governs least," Beckwith said.

After two more hearings, the subcommittee will meet with the utilities and then hold more hearings before coming out with recommendations.

Blueberry Group To Host Field Day Near Holland

The Michigan Blueberry Grower's association will host a grower's field day at its Holland warehouse Saturday, according to Steve Johnson, association research engineer.

The affair will begin at 10 a.m. and will run until 3 p.m. The warehouse is located five miles north of Holland on 136th street.

Wrong Dates Reported

NEW YORK (AP) — The Associated Press erroneously reported on May 22 that International Telephone and Telegraph Corp. has offered to settle a stockholder suit involving persons who bought ITT common stock between May 10, 1971 and July 30, 1971.

The shareholders involved were those who purchased ITT stock between June 17, 1971 and July 30, 1971 and sold it after July 30, 1971.

The $3.7 million settlement proposed by the company involves a 1972 class action suit filed by stockholders and nine suits by the company that grew out of the action. All of the suits concerned the conglomerate's acquisition of artford Fire Insurance Co.

Automotive Chief Named By Bendix

DOUGLAS P. CRANE
Heads Bendix Automotive Group

SOUTHFIELD, Mich. — Douglas P. Crane has been named president of the Automotive group of The Bendix corporation, according to William L. Miron, president of group operations.

The Automotive group consists of Bendix' North American passenger car and heavy truck original equipment operations, and the corporation's North American heavy truck aftermarket activities and includes the Bendix Automotive control systems group, heavy vehicles systems group and electronic fuel injection activities.

Crane, 46, formerly was vice president and group executive of the Industrial Products group of AMF Incorporated and had served previously as group vice president of the AMF Process Equipment group.

Prior to joining AMF, he had served from 1969 to 1972 in various executive positions with the Wickes corporation, including senior vice president of the Manufactured Shelter and Recreational Vehicles group.

From 1958 to 1969, Crane was president and general manager of Coleman Instruments, a division of the Perkin-Elmer corporation. From 1964 to 1969 he also was president and general manager of Perkin-Elmer de Mexico.

He earned a bachelor's degree in economics from Goddard college, Plainfield, Va., in 1951, and a master's degree in business administration from the University of Chicago in 1969. He is a member of the Board of Fellows of Saginaw Valley College, Saginaw, Mich.

SOLAR HEATING CHEATS?

WASHINGTON (AP) — Federal officials fear that fast-buck artists and unwary consumers will accompany what they believe is a coming boom in the sale of solar heating units for homes.

Users May Pay For I&M Study

By DARRELL CHRISTIAN
Associated Press Writer

INDIANAPOLIS (AP) — Indiana & Michigan Electric Co. may be able to pass along cost of a state-ordered management study to its customers, the chairman of the Indiana Public Service Commission said Thursday.

The study, aimed at determining if ratepayers have suffered from poor management and inefficiency, was ordered by the commission Wednesday.

The first phase is to cost no more than $65,000 and should be paid initially by I&M because the study would be beneficial to the utility, its stockholder — American Electric Power Co. — and its customers, the commission said.

Whether there will be a second phase, and how much it should cost, will be determined by the initial review.

It is the first time ever in Indiana that a public utility has been ordered by the state to submit to a management study, although similar action has been taken in other states.

PSC Chairman Larry J. Wallace said depending on results of the study, I&M may be allowed later to recover the cost from its customers.

"We're doing something we've never done before, and we want to leave ourselves as much flexibility as possible," he said.

"There has been a great lack of confidence by the public in I&M. If the study finds that they are operating efficiently, it should help bolster confidence and make rate increases more acceptable to the public."

Wallace said results of the study will be used for information purposes only. To punish a utility for mismanagement or inefficiency by fixing rates lower than needed to operate would impair its ability to provide service and therefore punish the customer, Wallace said.

If mismanagement is found, the report alone should put pressure on stockholders to correct the situation, Wallace added.

Meanwhile, an I&M spokesman said the utility had "nothing to hide."

"Our books are open. We'll be more than happy to cooperate," said Warren W. Widenhofer, I&M public affairs director.

Unity Hospital

ADMISSIONS

BUCHANAN — Patients admitted to Unity hospital during the past 24 hours include:

Benton Harbor — Minnie Bryant, 645 Baushke.

Three Oaks — Perry Martin, 215 East Ash.

Mercy Hospital

ADMISSIONS

Patients admitted to Mercy hospital during the past 24 hours include:

Benton Harbor — Frank Johnson, 140 Benton; Jamon Joseph, 945 Buss; Roger King, 2021 Maple lane; Mrs. Pat Larzelere, 803 Dixie; Mattie Perry, 1823 Council drive; David Remus, 663 Hillandale; Lafunta Summers, 1810½ Highland; Hubert Washington, 997 Pipestone; Jacqueline Burger, 270 Brunsbn.

St. Joseph — Mrs. Eddie Newton, 3005 Lakeshore.

Coloma — Timothy Akright, route 3, Clymer road; Gerald Edmonson, 4575 Wil-O-Paw.

RANGE RULE

Stand away from a range when opening oven door and let hot air or steam escape before removing or placing food.

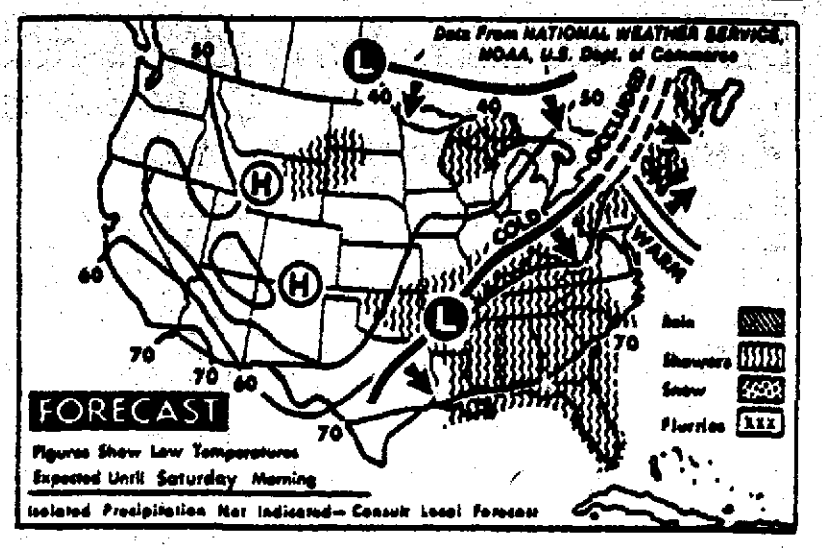

TODAY'S WEATHER MAP: Showers and thunderstorms are forecast over a wide area today from the southern Plains and Southeast along the Appalachians to the Northeast. Showers are also forecast for the Lake Superior region and part of the northern Plains. Mild weather is expected for most areas. (AP Wirephoto)

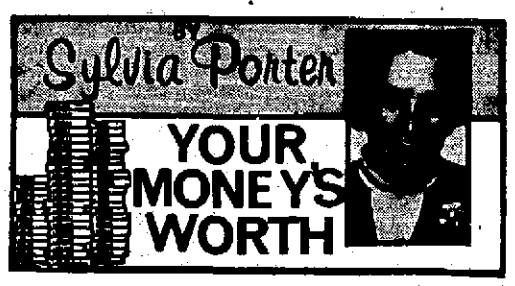

THE MALPRACTICE CRISIS — AND WHAT ABOUT US?

Where do you and I stand in today's malpractice crisis? The doctors surely have their legitimate complaints about the almost incredible upsurge in malpractice insurance rates; the insurance companies have just as legitimate complaints about astronomical awards to alleged victims of bungling, incompetence, etc.; and the lawyers can justify their fees too.

But what about us — the patients who pay the bills in the long run, no matter how well the connections are hidden? The answer: where we stand is behind the eight ball (as usual).

Are you aware, for instance, that no law guarantees you such basic rights as to be told when a treatment actually is experimental and may have serious side effects? To know what information and impressions are being recorded in your medical record? To refuse drugs or other treatment? To have privacy, for yourself or records?

The absence of these and other vital rights in the vast majority of health care institutions well may be a major force behind the health care crisis speading from coast to coast.

Effective systems of patients' rights and responsive grievance mechanisms were strongly recommended more than two years ago when a blue-ribbon Commission on Medical Malpractice reported to the then HEW Secretary Elliot L. Richardson. Said the report:

"Many patients are moved to litigate because they are dissatisfied with the outcome of medical treatment and have been frustrated in their efforts to obtain either explanations, advice, or even a sympathetic ear, much less redress."

What might be included in an effective list of Patients' Rights that would really help solve the malpractice crisis?

A provocative rundown is in a bill now before the Massachusetts legislature, developed by George J. Annas of the Boston University Law School's Center for Law & Health Sciences and included in a new paperback, "The Rights Of Hospital Patients" (Avon, $1.50). Under this bill, you would have the right:

— To participate fully in all decisions about your health care, to know when a treatment is experimental, what your choices are and to have a realistic evaluation of your risks.

— To the best and most prompt care available, no matter who is paying your bill, to an explanation of your bill — and immediate attention in an emergency.

— To know the name and qualifications of anyone treating you and to an interpreter if you do not speak English.

— To any information in your medical record, to take a copy of your record home, including X-rays, and to check your doctor's diagnosis with a specialist.

— To refuse any particular drug or medical procedure, to leave a hospital at any time if you sign a statement that you are leaving against your doctor's advice, or to stay until a thorough exam shows you are well enough to leave.

— To as much privacy, both for yourself and your records as can be provided, and to visitors around the clock if you are a child or terminally ill.

— To the help of a patients' rights advocate around the clock — a person whose specific job would be to make sure that you get your rights as a patient in a hospital, nursing home, etc.

— To the complete loyalty of this advocate who could be dismissed only by you and who would participate in discussion of your case, have access to your records, really help you.

This concept of a strong, effective system of patients' rights as a solution to today's malpractice explosion is neither radical nor new. As Joseph V. Terenzio, president of the United Hospital Fund of New York, put it: "The issue of patients' rights is fast revealing itself to be a main theme in the rhapsody of American health reform." Terenzio would favor, in addition to the rights cited above, strong safety programs in hospitals; strong Professional Standards Review Organizations to monitor the quality of health care; education of hospital staffs on the rights and responsibilities of patients as well as practitioners.

In Minnesota, a bill of patients' rights has become law. In Massachusetts, Annas says the bill has a "good" chance of passage and could become a powerful "antidote" to malpractice suits arising out of the patients' feeling of powerlessness in institutions.

Out of this crisis well may come a system much fairer to the medical, insurance, legal professions — and us.

Watervliet Hospital

ADMISSIONS

WATERVLIET — Patients admitted to Watervliet Community hospital during the past 24 hours include:

Watervliet — Mrs. Charles Bronson, Box 376, North Watervliet road; Mrs. Carol Sink, 332 Pleasant.

Coloma — Elmer Keller, 5177 Becht road; Mrs. Peter Fardello, 4254 Bundy road.

Covert — Willie Howard, route 1.

Hartford — Randall Otte, route 1; Donna Coombe, route 2; Christopher Watson, route 1, Box 385.

Berrien General

ADMISSIONS

BERRIEN CENTER — Patients admitted to Berrien General hospital during the past 24 hours include:

Benton Harbor — Mrs. Adelaide Taylor, Box 296; Mrs. Joan Shannon, 818 South Crystal.

Sawyer — John Williams, route 1.

Showers Tonight, Saturday

Mostly cloudy tonight and Saturday with a chance of showers, low tonight lower 50s, high Saturday around 70. Winds northwest to northerly five to 15 tonight and Saturday. Probability of precipitation 40 per cent tonight, 50 per cent Saturday.

WEATHER PICTURE

The highest temperature in Michigan Thursday was 84 at Saginaw. The lowest was 47 at Houghton.

The highest temperature one year ago in Detroit was 72. The low was 50.

The highest temperature for this date in Detroit since 1872 was 93 in 1942. The lowest was 36 in 1966.

The sun sets today at 9:01 p.m., rises Saturday at 6:00 a.m. and sets Saturday at 9:02 p.m.

The moon sets today at 11:13 a.m., rises Saturday at 1:00 a.m. and sets Saturday at 12:12 p.m.

Highs, lows, sky conditions and precipitation at selected sites:

	High	Low
Alpena, rain	73	56
Detroit, cldy	70	65

EXTENDED OOUTLOOK

Partly cloudy Sunday through Tuesday with a chance of showers Sunday and Monday. Not much change in temperature. Lows ranging from the mid 40s to mid 50s and highs from the mid 60s to mid 70s.

Memorial Hospital

ADMITTED

St. Joseph — Ronald T. Alonzo, 1343 St. Joseph Circle.

Benton Harbor — Mrs. Ludwig Guse, 386 Waverly drive; Mrs. Gunnar O. Renstrom, 278 Higman Park road.

Berrien Springs — James Campbell, 825 St. Joseph road.

Bridgman — Alice M. Ward, 4309 Lake street.

Coloma — Diane L. Por, route 4, Box 5558.

Lawrence — Robert L. Takacs, 512 S. Paw Paw street, Box 144X.

Niles — Daniel W. Carey, 1102 Marshlyn.

Sawyer — Sean Lesauskis, route 1, Box 72, Browntown road.

Stevensville — Grace M. Knefely, 7674 Holden road.

Watervliet — Anna E. Cupani, E. Baldwin.

BIRTHS

St. Joseph — A boy, weighing 7 pounds, 2 ounces, was born to Mr. and Mrs. Gregory W. Parrett, 3382 Locust lane, Thursday at 9:22 p.m.

Benton Harbor — A boy, weighing 8 pounds, 3 ounces, was born to Mr. and Mrs. Guy E. Nearpass, 1914 Nichols road, Thursday at 4:32 p.m.

A boy, weighing 8 pounds, 5 ounces, was born to Mr. and Mrs. John (Karen L.) Rincker, 128 Jamesway, Thursday at 10:21 p.m.

Hartford — A girl, weighing 7 pounds, 2 ounces, was born to Mr. and Mrs. Kenneth C. Brinsfield, P.O. Box 64, 205 Pleasant, Thursday at 3:40 p.m.

State Asparagus Processors To Purchase 'Into Next Week'

Most of Michigan's asparagus processors will continue buying the crop "into next week," according to Harry Foster, manager of the Michigan Asparagus Growers.

He said that rumors are false which state the processors will be finished with asparagus after today or tomorrow.

At the end of last week, processors were saying they would soon be done buying asparagus, Foster said. But the weather cooled this week, asparagus growth slowed and packers are still accepting deliveries.

With the exception of Musselman Fruit Products, St. Joseph, which stopped taking 'gras this week, processors in southwestern Michigan will continue buying into next week and those in the northern part of the state now plan to pack for about two more weeks, said Foster.

Nevertheless, it is still expected that seven or eight million of the 28 million pound asparagus crop in Michigan will go unharvested this year.

National Standard Buys Own Stock

NILES — National-Standard Co. said it purchased a block of 100,000 shares of its common stock at $13.375 each, for a total of about $1.3 million. The seller wasn't disclosed.

The company said that after the acquisition it had 110,940 shares in the corporate treasury

Andrews Academy Students Get Scholarships, Grants

BERRIEN SPRINGS — Scholarships and grants worth $26,275 were awarded Andrews academy seniors last night.

Michigan competitive scholarship awards, either monetary or honorary, were awarded Michael Baptist, Jean Berlin, Jean Edminster, William Faber, Ronda Hodge, Paul Johnston, Katherine Koudele, Robert Lang, Ted Martin, Peter Miller, Reid Regester, Ruthellen Smith, Stephen Streeter, Leonard Taylor, Susan Wills, Bruce Wyant, and Ruth Ann Yancer. The scholarships totaled $12,000.

Ten other students received $12,000 in Michigan tuition grants.

Andrews university freshman scholarships of $500 each were awarded Michael Baptist, Jane Berlin, Ellen Munar, and Daniel Cress.

The Principal's award, given for "an excellent spirit," went to Robert Lang and Yvonne Simorangkir. Each received $100. The University School Director, Dr. Richard Orrison, said it was the school's most significant award.

"I Dare You" awards, given by the American Youth foundation in recognition of high character and leadership qualities, were presented to Lester Christoffel and Ellen Munar. It includes a $25 savings bond, a certificate, and a copy of the book, "I Dare You."

Jeffery Bishop received the Thomas A. Umeck Memorial award for "inspiration, integrity, and involvement in athletic activities."

Leonard Taylor received the Distinction of Highest Academic Achievement award, a $25 savings bond from the school. Taylor also received commendation for outstanding performance from the National Merit Scholarship Program.

Katherine Koudele received the Betty Crocker Family Leader of Tomorrow Award, and Janet Fadley received the DAR History Medal.

The Perfect Attendance Honor went to Daniel Cress.

To graduate with honors Sunday are Michael Baptist, Jane Berlin, Lester Christoffel, Daniel Cress, Deborah Ehrlich, William Faber, Janet Fadley, Ronda Hodge, Stephen Streeter, and Leonard Taylor.

TASTY: Former Postmaster General James A. Farley, who turns 87 today, licks icing off his fingers after cutting birthday cake at pre-birthday news conference in New York Thursday. Farley, a onetime Democratic National Chairman, noted that with "all due respect to President Ford, he just does not have the spark that inspires confidence." (AP Wirephoto)

Trooper Assault Draws $1 Fine

A Benton township man was fined $1 in Berrien Fifth District court after he was found guilty in a two-day trial Tuesday and Wednesday of assault and battery against State Trooper Gary Chappell last July 31.

Found guilty was Joseph D. Carter, 19, of 771 Dixie drive. The jury deliberated about four hours before reaching the verdict. Judge John Hammond then assessed a $1 fine and $99 costs.

Meanwhile, a civil suit by the defendant and a counter suit by two state troopers are still pending in district court as result of last summer's episode.

On July 31, Troopers Chappell and George Tiernan, both of the Benton Harbor post, stopped a car in which Carter was riding. The traffic stop was made on M-139, near Pipestone.

Testimony by both sides indicated the troopers, after stopping the auto, were looking at a bicycle in the car's trunk when a scuffle began. Carter testified that as Trooper Chappell began pulling the bike from the trunk, Carter held a wheel. Chappell then struck him in the face with a flashlight, Carter testified.

Following the scuffle, troopers reported that Carter was treated at Mercy hospital for minor injuries. Later it was learned that Carter was the owner of the bicycle, troopers said.

Chappell testified during the trial that he was stopped from pulling the bike by the defendant, who grabbed the trooper's arm and would not let go. This is "technically" assault and battery, Hammond explained following the trial.

Both the civil suit filed in Berrien Fifth District court by Carter, and a countersuit filed by the troopers, are still pending, according to court records.

In November Carter sued Chappell and Tiernan for $10,000 damages for assault and battery, false arrest and abuse of process during the arrest. In December the troopers sued Carter for $10,000 damages, claiming assault and battery and harassment.

Patrick Murphy, assistant prosecutor, laid out the case against Carter, who was defended by Grand Rapids Attorney Alphonse Lewis, Jr.

STRIKE SETTLED

CADILLAC, Mich. (AP) — A four—month strike at Kysor Industrial Corp. was settled Thursday.

Malpractice Suit Names BH Doctor

A Benton township couple yesterday filed a malpractice suit in Berrien circuit court against a Benton Harbor physician and Benton Harbor Mercy hospital, claiming a faulty gall bladder operation necessitated further surgery in Ann Arbor.

The plaintiffs, Frances and Wayne Mills, of 2161 Irving drive, seek $127,000 damages from Curtis L. Frazier, M.D., doing business as Twin Cities Physicians Emergency Service, and Mercy hospital.

Dr. Frazier practices at 756 Pipestone street.

The couple claims Mrs. Mills suffered from abdominal pains last summer, was treated at Mercy by Dr. Frazier from June 4 to 11 and released. The suit claims that the condition persisted, and on Aug. 26 Mrs. Mills underwent gall bladder surgery at Mercy, performed by Dr. Frazier.

The Mills claim that even though Mrs. Mills was released on Sept. 1, she did not recover, and on Sept. 25 surgery was performed at University hospital in Ann Arbor, where surgeons found three hemo clips had been placed so as to block the flow of her system.

Benton Fire Might Have Been Arson

Benton township firemen from Station No. 3 are investigating the possibility of arson in a fire at the home of Mrs. Floyd Campbell, 1451 Hurd avenue, yesterday evening.

Firemen said they were called to the home by Mrs. Campbell and found two separate fires about 20 feet apart in the basement.

Damage was limited to a bed and to clothing under the stairs.

A car owned by Frank Reed, 492 Felton avenue, was totally destroyed by fire yesterday about 10:30 p.m., firemen from Station No. 1 reported.

They said there was no indication of what started the blaze in the 1969 Dodge, valued at $800. Reed was not home at the time.

POLICE ROUNDUP

Three Are Arrested After Disturbance

Scuffles during the arrests of a man and wife by Benton Harbor police early this morning brought additional charges of resisting arrest against the two and a third person.

Booked at the Berrien jail were Hattie Johnson, 25, of 865 Ogden street, Benton Harbor, on charges of assault and battery and disorderly person; her husband, Dale Johnson, 34, also of 865 Ogden street, on charges of resisting arrest, obstructing a police officer and disorderly person; and Isiah Fowler, 25, of 683 Buss avenue, Benton Harbor, on charges of resisting arrest and obstructing a police officer.

Patrolwoman Carol Adams said she was struck in the face by Mrs. Johnson who was being arrested on a charge of fighting in a public place with her husband at 5th and Main streets.

Patrolman Darrell Williamson reported he was struck in the stomach by Johnson who was being placed in another patrol car. Williamson said he struck Johnson on the head with a nightstick when Johnson started toward where Mrs. Johnson was being placed in a patrol car.

Williamson said Fowler, who came on the scene during the arrests, grabbed for but did not get the nightstick and was subdued with mace after resisting attempts to get him into a third patrol car.

Thieves were busy in the Twin Cities Wednesday and Thursday with household goods the main targets. Reporting thefts were:

—Mary Bell, 795 Buss avenue, Benton Harbor, a $400 stereo.

—Alice Canfield, 466 Empire avenue, Benton Harbor, clothing and handbags valued at about $200.

—Don Dansfield, 3660 Lake Shore drive, St. Joseph township, household items valued at over $100.

—Beverly Fortson, 1409 Hagar court, St. Joseph, outdoor furniture and a barbecue valued at about $85.

—Joseph Hanley, 2968 Riverside road, Hagar township, two cameras and a watch valued at about $100.

—Ruby Sesson, 777 Napier avenue, Benton township, $353 in cash.

Nine Are Sentenced In Berrien Court

Nine persons were sentenced during proceedings in Berrien Fifth District court Thursday and one person was bound over to Circuit court on a felony charge.

Bound over to Circuit court was Rosell Williams, 20, of 634 Highland, Benton Harbor, charged with larceny of a stereo in a building, Muirs Drugs, Fairplain Plaza, May 19. He continued free on $2,000 personal recognizance bond.

Sentenced were:

Elton Bledsoe, 45, of 1158 Pearl street, Benton Harbor, 60 days in jail for tampering with a car May 18 in Benton Harbor.

Thomas D. Johnson, 26, of Detroit, fine and costs of $50 for use of marijuana April 3 in Benton township.

Donnie R. Franks, 22, of 2814 Britain, Benton Harbor, $101 or 20 days in jail for malicious destruction to property valued under $100, a window, at Benton township police department May 29.

James P. Ladd, 57, of Nashville, Tenn., and Walter L. Parker, Jr., 33, of Decatur, 30 days in jail each for petty larceny of two radiators May 28 in Bainbridge township.

Carolyn J. Atkins, 20, of 637 Green, Benton Harbor, $121 for petty larceny of baby clothes from Benton Harbor K-Mart May 28.

Leonard M. Edwards, 57, of 399 Brunson, Benton Harbor, three days in jail, $300 and two years probation for impaired driving, second offense, May 17 in Benton Harbor.

Henry A. Sherrod, 40, of 1358 Jennings, Benton township, three days in jail, $61 and three months probation for driving while license suspended May 28 in Benton Harbor.

Larry E. Grigsby, 34, of Bainbridge Center road, Watervliet, $151 and three months probation for impaired driving May 26 in Benton township.

Craneman's Widow Asks $1.3 Million

The widow of a crane operator who was killed when the boom of the crane hit a 7,200-volt electric line in Niles in 1972 filed suit in Berrien circuit court seeking $1.3 million.

Named defendants were Indiana and Michigan Electric Co.; Dico Co., Inc., of York, Pa., and Elton's, Inc., of Livonia, Mich.

The plaintiff, Helen M. Haferkamp, of Grand Rapids, claims her husband, Joel, was unloading concrete blocks with a crane on June 19 in Niles when the boom of the crane or a cable of the boom hit the high-voltage I & M electric line.

The suit contends that Dico, which manufactured the crane, and Elton's, which sold the crane to Haferkamp's employer, Nieb Concrete Products Co., Inc., failed to insulate the boom or the crane's controls. The suit also charges I & M with negligence in placing the electric line at a height of 24 feet, where large machinery could come into contact with it.

Family Services Week Drawing To A Close

May 25-31 was designated by Gov. William Milliken as Child and Family Services of Michigan Week, and Albert Morris, state director said, "our services are provided to enhance the quality of family life. Our program includes family and individual counseling, foster care, adoption and problem pregnancy services."

Auto Hits Utility Pole; One Hurt

A Benton Harbor man was treated for cuts and bruises and released from Mercy hospital, Benton Harbor, this morning after his car crashed into a utility pole on M-139 between Napier and Nickerson avenues.

Driver of the car, Neil Lacy, 29, 1804 Crystal court, told Benton township police his steering apparently went out. No ticket was issued.

Benton Harbor police ticketed Charles Craft Jr., 17, of 1613 Kay drive, Benton township, for failing to stop in an assured distance when his car collided with another auto on Main street west of Riverview drive.

Driver of the other car, Louise Stubbs, 48, of 1070 East Main street, Benton Harbor, was taken to Mercy hospital, Benton Harbor, but did not require treatment.

LEGAL NOTICES

The Village of Galien, Michigan is accepting sealed bids till June 6, 1975 for 102,279 sq. ft. of 2" HAC surface (all HAC surface 20A plant mix). Work to be completed by September 30, 1975. Please send sealed bids to Village Clerk, PO Box 296, Galien, Michigan. Phone 545-8166.

Village of Galien
Mrs. Sandra Ostrander
Village Clerk
May 29,30,31,1975 H.P. Adv.

NOTICE OF ANNUAL ELECTION OF THE QUALIFIED ELECTORS OF ST. JOSEPH PUBLIC SCHOOLS, BERRIEN COUNTY, MICHIGAN, TO BE HELD JUNE 9, 1975

TO THE QUALIFIED ELECTORS OF SAID SCHOOL DISTRICT:

Please Take Notice that the Annual Election of the qualified electors of said School District will be held on Monday, June 9, 1975, in said district.

THE POLLS OF ELECTION WILL OPEN AT 7:00 O'CLOCK, A.M., AND CLOSE AT 8:00 O'CLOCK, P.M.

At said Annual Election there will be elected one (1) member to the Board of Education of said district for full term of four years ending in 1979.

THE FOLLOWING PERSONS HAVE BEEN NOMINATED TO FILL SUCH VACANCY:

William I. Glines
Joseph B. Naines, Jr.
Rosalyn M. VonKoenig

THE VOTING PLACES ARE AS FOLLOWS:

PRECINCT NO. 1

Voting Place — Room 27, Milton Junior High School, Winchester Avenue. The first precinct consists of all territory of the School District located north of Lake Court, Winchester and Wolcott Avenue.

PRECINCT NO. 2

Voting Place — Room 104, Senior High School, Lakeview Avenue. The second precinct consists of all territory of the School District located south of Lake Court, Winchester and Wolcott Avenues, and north of Hilltop Road and St. Joseph Drive.

PRECINCT NO. 3

Voting Place — North Lincoln Elementary School. The third precinct consists of all territory of the School District located east of Washington Avenue and south of St. Joseph Drive.

PRECINCT NO. 4

Voting Place — Brown School, on Garden Lane. The fourth precinct consists of all territory of the School District located west of Washington Avenue and South of Hilltop Road and St. Joseph Drive.

TAKE FURTHER NOTICE THAT the following propositions will be submitted to the vote of the electors qualified to vote thereon at said annual election:

I. TAX RATE LIMITATION INCREASE PROPOSITION FOR BUILDING AND SITE SINKING FUND TAX

Shall the limitation on the amount of taxes which may be assessed against all property in St. Joseph Public Schools, Berrien County, Michigan, be increased by 0.6 mills for a period of five (5) years, from 1975 to 1979, both inclusive, for the purpose of levying a building and site sinking fund tax to be used for the purchase of real estate for sites for, and the construction or repair of school buildings?

II. PROPOSITION TO LEVY BUILDING AND SITE SINKING FUND TAX

Shall St. Joseph Public Schools, Berrien County, Michigan, levy 0.6 mills for a period of five (5) years, from 1975 to 1979, both inclusive, to create a building and site sinking fund to be used for the purchase of real estate for sites for, and the construction or repair of school buildings (this being a renewal of 0.6 mills for building and site sinking funds which expired with the 1974 tax levy)?

All school electors who are registered with the city or township clerk of the city or township in which they reside are eligible to vote at this election.

I, W. C. Heyn, Treasurer of Berrien County, Michigan, hereby certify that, as of April 22, 1975, the records of this office indicate that the total of all voted increases over and above the tax limitation established by the Constitution of Michigan, in any local units of government affecting the taxable property located in St. Joseph Public Schools, Berrien County, Michigan, is as follows:

By County of Berrien:
.04 1975-1985
1.0 1975-1983
1.5 INDEFINITE
.13 1975-1994.
By Township of St. Joseph:
2.4 INDEFINITE
1.0 1975-1977
1.0 INDEFINITE.
By Township of Lincoln:
.5 INDEFINITE
By Township of Royalton:
NONE
By School District:
23.09 mills, 1975 to 1979, both inclusive

W.C. Heyn
Treasurer
Berrien County, Michigan

This Notice is given by order of the Board of Education.

Orlinda B. Griswold
Secretary,
Board of Education
May 30, June 9, 1975 H.P. Adv.

ADVERTISEMENT FOR BIDS

The City of New Buffalo, Michigan will receive sealed bids for the construction of a sidewalk project until 4:00 p.m. local time on the 10th day of June, 1975 at the City Hall, at which time and place all bids will be opened and read aloud. Contracts will be awarded at 8:30 p.m. on the 17th day of June, 1975 at the New Buffalo City Hall.

The work for which bids will be received includes the construction of approximately 4,000 L.F. of 5 feet wide by 4 inch deep sidewalk and 200 L.F. of 5 feet wide by 6 inch deep sidewalks.

The contract documents are on file for examination at the office of Wightman and Associates, Inc., St. Joseph, Michigan, Engineers for the project and the New Buffalo City Hall.

Contract documents may be obtained at the office of the Engineers, 920 Broad Street, St. Joseph, Michigan or at the New Buffalo City Hall.

No bid shall be withdrawn after the opening of the bids without the consent of the City of New Buffalo for a period of thirty (30) days after the scheduled time of closing bids.

The City of New Buffalo reserves the right to reject any or all bids and to waive any irregularities or informalities in bidding.

CITY OF NEW BUFFALO
Joan Weishaupt
City Clerk
May 30, 1975 H.P. Adv.

NOTICE!

The following transient Classifications must be.... CASH IN ADVANCE:

- Lost & Found
- Card Of Thanks
- In Memorium
- Wanted To Buy
- Situations Wanted
- Rummage Sale
- Cars & Trucks older than 1970
- Motorcycles & Bicycles
- Wanted To Rent
- All Baby Sitting
- Pets

A friendly Ad-Visor will assist you with your ad and inform you as to its cost. When the ad is paid at either Herald-Palladium office, it will run just as promptly as it can be processed.

REVISED DEADLINES: All ads to run the following day must be placed by 11:30 AM MONDAY through FRIDAY...and 11:00 AM SATURDAY

ANNOUNCEMENTS

Lost And Found 1

LOST: Male Cat. White with black tail and markings. Answers to Bambi. Reward. Phone 429-7742.

LOST—Shoulder brown bag, Vic. of Jean Klock Road. Cash in purse plus reward. Ph. 926-8608.

LOST — May 19: Fairplain Plaza. St. Bernard, full grown. Phone 926-2573.

LOST — Male beagle. Black, brown, & white. Has collar. Lost in New Troy - Sawyer area. Answers to Shooper. Reward. Ph. 426-4549.

FOUND — 1 pr. of men's eyeglasses in brown case on Kerlikowske Rd. near Elks club. 925-7581 after 5 p.m.

LOST COLOMA AREA :: MALE WIRE HAIR TERRIER: "SHAWN". REWARD. PH. 468-6327.

In Memorium 3

IN LOVING MEMORY of Grace Smith who passed away May 30, 1969.
Upright and just to all her ways,
Loyal and true through all her days,
Silently suffered, patiently bore,
God took her home to suffer no more.
Daughters, Leona & Marie
Grandchildren & Great Grandchildren

Monuments—Cemetery Lots 4

2 GRAVE CEMETERY LOTS. North Shore Memory Gardens, In Garden of Devotion. $700. Ph. 983-6855.

Personals 5

BUYING & SELLING—Silver & all types coins. OWEN'S COIN SHOP, 51403 US 31 N. So. Bend, IN. 46637. Ph. 219-272-0710.

PRIVATE DETECTIVE AGENCY
Ph. 927-3533

SWIMMING LESSONS—Specialize in 1-6 yrs. old. Older children also. Motor development group (Helps child co-ordination) Water excercises (you may be a non-swimmer) Women, evening classes also. B. Clark, inst. 926-6106.

FEEL TRAPPED BY HABITS and depressed by unending worries and problems? Why not try Jesus and the charismatic power of the Holy Ghost? Pentecostals praying around the clock are waiting for your call. Day or Night. Call 927-4662

Special Notices 6

WOULD LIKE TO JOIN a "Science Of Mind" Society or help organize one. Write to Box 43, in care of this paper.

FINE COTTON SCARVES FROM INDIA for all summer wear. Flair of CARROLL CRAFTS, S.J.

FOR FAST RESULTS TRY CLASSIFIED ADS

REAL ESTATE FOR SALE

Houses for Sale 8

GOVERNMENT TAX CREDIT? YES!
Woodgate by the Lake qualifies
Browse thru our delightful model homes while we explain the many advantages of owning at WOODGATE. Call 429-3241 for your personal tour.
McKINLEY ASSOCIATES

3 Duplexes for Sale
Fully carpeted. 2 Bedrm. duplex's each with garage, util. rm., in good Stevensville area location. Excel. income. Assumable mortgages at 6% . Priced mid-thirties. Ph. owner at 429-7260.

APPRAISED AT $40,000 — Will sell for $36,000. 4 bedrooms & den in this double brick home on a lot 358' deep. Across road from Lake Michigan with panoramic view of lake. Full carpeting, formal dining, finished rec rm. All large rooms with 13 closets & 2 baths. Ph. 983-5210 evenings or 429-6311 days.

SOUTH ST. JOE — Under $26,000. New 3 bedrm rustic ranch. 1 bath, 2 car garage, city water & sewer, gas heat. No basement. 10 lots to choose from. Ph 925-9812 or 463-5578 or 466-3326.

AN OUTSTANDING HOME — In an excellent neighborhood. A dream house with 5 large bedrms., 3 baths, rec room with fireplace, dining room, finished warm garage. Spacious ground. Access to 2 lakes. $69,000. Terms. Call: KARL JONES, Realtor, 424-5490, Sister Lakes. Open evenings.

ALMOST AN ACRE!
You will be impressed with this spacious home. It is a tri-level, has three bedrooms, very large living room, family room with sliding glass doors to the patio and to the large back yard. It has plenty of room for a garden. Attached double car garage. No special assessments. For more information, give us a call from 9 to 9 on Fridays and Mondays, from 9 to 5 all other days of the week except Sunday.

Gard Real Estate
463-5975
463-6144

REAL ESTATE FOR SALE

Houses for Sale 8

3 YEAR OLD 4-BEDRM.-2-story, central air, fireplace, fenced yard. Lakeshore Schls. 7½% mortgage. $49,900. Ph. 429-7392.

3 BEDRM. —2 full baths, basement, 2 car garage on 1¼ acres. West of Buchanan. $28,900. Ph. 1-695-5825 or 1-695-2149.

SISTER LAKES
Vacation all year around in this 3 bedrm bi-level lake home. Skating and ice fishing in the winter, & swimming & big bass fishing all summer. Plenty of sandy bottom on 55 ft. swimming beach, brick patio, home has 2 full baths, nice kitch. & dining area, lots of closets, paneling & carpeting thru-out. Price $41,500. Phone 424-3595.

FOR SALE BY OWNER, COLOMA SCHOOLS — NEAR PAW PAW LAKE. Excell. starter home. Newly remodeled. 2 bedrm., lge. kitchen dinette, full basement, 1 car attached garage. ½ acre of land. Includes stove, refrig., washer & dryer. $18,500. Ph. 468-4261 until 4:30. 468-8307 after 5. ASK FOR DON.

FOR SALE BY OWNER IN STEVENSVILLE —A new brick home. 3 bedrms., 1½ baths, fireplace in basement, 2½ car garage. Carpeted thru-out. Built-in dishwasher & stove. No wax floors. Mid 30's. Call 465-3329.

WALDEN TOO
FOR SALE BY OWNER — New 2 story maintenance free Colonial home. Assume 7½% mortage. 4 bedrm, 2½ baths, 2 fireplaces, foyer, family room, modern kitchen, formal dining room, living room, full basement, central air, carpeted through out, & lovely wooded lot. Located near Lake Mich. 10 min. from St. Joe. Beachwood Hills Estates. Coloma Schools. Lower 50's. Ph. 925-3926

LAKESHORE DISTRICT — 3 bedroom home, appliances, full basement, gas heat, 2 car gar., excell. cond. 429-5925.

WOODED RAVINE LOT
Former builder selling own home on Hickory Creek. Unusal tri-level. 4 bedrooms, fireplaces, patio, large rec rm., appliances, other extras. Prefer land contract or lease option. Mid 40's. Call: 429-9007.

BENTON HEIGHTS
2 Bedrm home at 2481 Butler Drive, only $12,500 with $1,000 down.
ED HEDLUND REALTOR
Phone South Haven 637-2302

LAKESHORE SCHOOL —Excell. loc. 1½ Mi. from Beach. 3 Bedrm. home with 1 full bath & ½ bath with laundry. Living rm., dining area, kitchen with built in stove & dishwasher. Lots of cabinets, fully carpeted. Full walk out basement with ½ bath. 2 car garage. Also qualifies for rebate. For Sale by builder. Ready to move in. Call to see. 465-3255.

4 BEDROOM — Ranch brick home. Brick & cedar siding. All built in appliances. Family room with fireplace & many extras. Shown by appt. only. Ph. 468-8881.

LITTLE PAW PAW LAKE
2 bedroom lake front cottage in excellent condition with gas heat and furniture. Quiet location and sandy beach. Move right in and summer at the lake or use as a year around home. SHOW ANYTIME AT $21,900.
SANDS REAL ESTATE
465-6321 -4?? 3185.

JEANNE AND I own 3 new homes, 1½ baths, 3 bedrooms, garage, city utilities. Price $28,800 with $1500 down balance of the contract. Eligible for tax credit. Open Friday 6 to 9, Sat. and Sun. 1 to 5. ¾ of a mile So. of Lake St. on Baldwin Rd., Bridgman.
BUN BALDWIN JR.
REALTOR
Bridgman 465-6863

OLDER HOME — ST. JOSEPH 3 BEDRM. UP. 4 ROOMS DOWN. LAUNDRY RM. OFF KITCHEN. LGE. LOT. 983-6813.

HOUSE FOR SALE IN THE COUNTRY — 3 bedrm. home, situated in Sister Lakes area. Lge. kitchen, living rm., & dining rm. Fireplace, full basement. Wooded 5 acres. Call 424-3085, no Fri. nite or Sat. calls.

FOR SALE BY OWNER — Beautiful ranch condominum. Full finished basement. $39,500. Phone 429-5751.

DOWNEY

OUTSTANDING VALUE IN THE TWENTIES
One of the best buys on todays market. Superb styling. Brick. Clean, comfortable living. Large living room, fireplace, formal dining, 3 king sized bedrooms, sun deck for your outdoor pleasure - outdoor grill. Top residential location. Can be easily financed. Shown by appointment. Call us.

DOWNEY
WA 6-2182

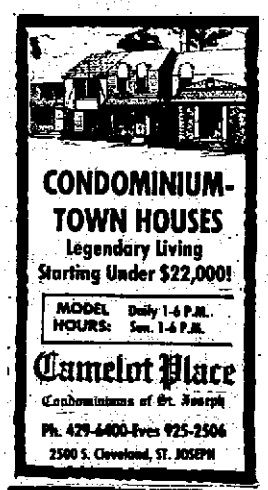

CONDOMINIUM-TOWN HOUSES
Legendary Living
Starting Under $22,000!
MODEL HOURS: Daily 1-6 P.M. Sun. 1-6 P.M.
Camelot Place
Condominiums of St. Joseph
Ph. 429-6400-Eves 925-2506
2500 S. Cleveland, ST. JOSEPH

KECHKAYLO

HOME ON LAKE
Beautiful brick and frame home with spacious living area, 3 bedrooms, 1½ baths, fireplace, built-in kitchen, utility area and 2-car garage. Good solid construction, 90' on the lake. Fishing is great. Call today, $29,000.

GREATER RETURN
Very attractive five unit apartment building in good St. Joseph location. Excellent cash flow. Possible terms. Don't let this good investment get away. $22,500.

NEW BI-LEVEL
If you are looking for a new 3 bedroom, 1½ bath home with an extra large finished family room and large 2-car garage, call today to see this home. Completely carpeted, Coloma schools and ready to move into. Seeing is believing at $31,900.

KECHKAYLO
REAL ESTATE COMPANY
THE PROGRESSIVE REAL ESTATE CO.
MEMBER MLS REALTOR
468-3138
Red Arrow Hwy., Coloma

REAL ESTATE FOR SALE

Houses for Sale 8

FOR SALE BY OWNER — Attractive 2 bedrm. brick veneer house with 1½ baths, fireplace, full basement, fenced large backyard on 1½ lots in B.H. $21,500. Ph. 926-2417 aft. 6 p.m.

NOW FINISHING — 3 bedrm. brick & cedar ranch. 1¾ baths. Open lower level. Huge family rm. Possible other rooms. Ravine view. Lakeshore schools. Qualifies for tax credit. $34,900. Call 983-5719.

PAW PAW LAKE
By owner. Overlooking L&E bay with cement breakwater & fishing pier. 3 bedrm. & garage. 1½ baths, fireplace, carpeted, built-ins, & many other extras. Shown by appt. only. Ph. 983-7761, ask for Jerry. Price $32,000.

3 BDRM ST. JOE
1½ baths, formal din rm, mod kitch., new wall to wall carpeting. Full basemt, 2 car gar., Priced $23,900. Clean as a pin.
REIMERS 429-5433
RASCHKE 983-5891

HICKORY CREEK SUB. — 4 bedroom Colonial, 2½ baths, 2 car garage. Mid 50's. By owner. Call: 429-4472.

OGDEN CIRCLE
Large 3 bedrm. brick home, central air cond., kitchen with built-in appliances. Dinette rm. Large living rm., carpeted. Newly paneled rec. rm. 1½ baths. Gas heat. Only $23,900.
DON BOWERS 926-8462
REAL ESTATE

4 BEDRMS. - 1 ACRE
Very large bedrooms, spacious living & dining rooms. Basement, combination garage & barn, lots of garden space. Very low taxes. Mid 70's. Call to see.
LAKESHORE 925-8233

HONEST INJUN!
It's like new, this three bedroom home with bath and a half, just waiting to be seen. Located on a large shady lot with a creek of your own running through the back of the property. Nice place to raise the kids, give us a call between 8 A.M. and 5 P.M. Mondays thru Saturdays and until 9 P.M. on Friday and Monday nights.

Gard Real Estate
463-5975
463-6144

DOWNEY
NEW - 2 STORY
4 BEDROOMS
ST. JOE SCHOOLS
The appeal of individuality is evident in this excitingly styled home. The U-shaped design creates a unique appeal and results in the formation of a garden court. Studio room and master bedroom up - 3 bedrooms down, 3 baths. Luxurious carpeting thru-out. Impressive cedar shake roof details - excellent location. Call for appointment.

DOWNEY
WA 6-2182

BALDWIN

CLOSE TO ANDREWS UNIVERSITY
In a quiet established neighborhood. Two bedroom brick with extra bedroom in full basement. Large living room has fireplace and dining area. Attached two car garage. Extra large lot with plenty of space for your garden. Priced at $31,500.

VERY NICE
Three bedroom bi-level. Aluminum and brick exterior for easy maintenance. Gas heat. Black top drive, two car garage, tool shed. Priced at $36,500. Lakeshore School District.

BUN BALDWIN CO.
TWIN CITIES 473-4131
BRIDGMAN 465-6863
REALTOR MLS

DILLINGHAM
REAL ESTATE, INC

QUALITY TRI-LEVEL
With approximately 2100 sq. ft. of living space plus large storage area and 2 car garage. Located in Hickory Creek Manor, City water is connected, there are 3 bedrooms, 2 baths, large family room with open beam ceiling, and wood burning fireplace. You will enjoy the large screened in patio. Wall to wall carpeting in most rooms and very nicely decorated. Priced in mid 40's.

RESIDENTIAL LOT
In Fairplain within walking distance of Fairplain East school and junior high. This is 198 ft. deep with plenty of room for a nice home among others. Reasonably priced at $3,000 with township sewer available.

THE "PONDS"
In Royalton Township, St. Joseph schools. Spacious brick ranch home with 4 bedrooms and 2½ baths, one off the master bedroom. The large kitchen with built-in appliances and dining area, formal dining room, first floor family room with fireplace, basement recreation room, and first floor utility room, all are designed to accomodate the large active family. In addition, there is a large 2 car garage, underground sprinkler, central air conditioning, central vacuum cleaning system, etc. You deserve to see this fine home priced in the 70's.

"Buy or sell thru Dillingham and have a happy day."

DILLINGHAM
REAL ESTATE, INC
1424 Washington Ave., St. Joe
983-6371
Member of Multiple Listing System

REAL ESTATE FOR SALE

Houses for Sale 8

ANCHORS AWEIGH!!

Dock your boat at home. This immaculate home on a wooded ¾ acre lot has over 119 feet of frontage on the beautiful St. Joe River, and a deluxe redwood dock capable of handling a 50 ft. yacht. With electricity & water to the dock, huge hardwood trees, fenced yard, perfect landscaping, underground sprinkling system, and 2 immense patios, the outside is a joy in all seasons. Inside this carpeted 8 room family home are ceramic foyer, large living, dining & family rooms, 4 bedrooms, 2 ceramic baths, ultra modern kitchen, full basement, newer gas furnace with air conditioning, and much more. Best of all, this miniature estate in one of the twin cities' choicest neighborhoods can be yours for only $49,900.

Duncan REALTORS
429-4700
Member of Multiple Listing System

CHARMING & ECONOMICAL

This 3 bedroom ranch is a deal for the young or retired couple desiring economical operation and comfortable living. Full basement with gas heat. A real buy at $18,900.

STONE RANCH 4 BEDROOMS

A spacious family home with large living room, fireplace, dining room, finished paneled den, complete kitchen, 2 baths and double car garage. Is located in beautiful residential area. Excellent buy at $37,500.

COUNTRY ESTATE HOME 17.8 ACRES

This immaculate 2 story 7 room home with 15x24 living room, wall fireplace, formal dining room, den, ideal kitchen, 2 full baths, and 3 bedrooms is perfect for the family who desires spaciousness, comfort, and graciousness. It has so many features that it must be seen. Call today for appointment.

LARRY LARSON
REAL ESTATE BROKER
925-3382

RUDELL REAL ESTATE

TERMS AVAILABLE on this 4 BR mobile home with over 13,000 sq. ft. of living area. Including large fam. RM & Util. RM. All on 2 acres and priced at only $16,500.

JUST REDUCED attractive 2 BR with breezeway and attach. 2-car gar. on ¾ acre lot. More acreage avail. Low 20's.

TIMBERBROOK TERRACE Maintenance free brick, 18X27 sunken liv. RM. with firepl., 3 BR, 1½ baths on large cor. lot. with creek in back. Coloma Schls. $31,900.

CALL OUR OFFICE
463-3992 or 621-4119
HOURS: Mon. thru Thurs. 9 to 6. Fri. 9 to 9. Sat. 9 to 4:30

Or Evenings

John Scherer	434-3201
Sharon Varga	621-2124
Shirley Smith	463-8490
Bernice Rudell	463-8215
Jeanette Weber	621-2250

KECHKAYLO

TAKE TO THE COUNTRY SCENE

This three bedroom, two story older home may be the home you're looking for. Cozy fireplace in family room, formal dining, den, full basement and much more, all on a beautiful country setting for only $26,900.

HOME OF THE WEEK
Two acre mini-farm in Royalton Township. Spacious room sizes in the older 2-story farmhouse, 3 bedrooms, formal dining, first floor utility room, all in great condition. Two car garage, reasonable taxes. Better have a look today, tomorrow may be too late. $23,500.

Seventeen acres makes a beautiful setting for this 2 bedroom country home with 24 x 36 garage and full basement. Country kitchen with built-ins, all drapes, first floor utility room. You can't go wrong at $28,000.

Country living at it's best in this newer 4 bedroom ranch on a spacious size lot. Fully carpeted, huge kitchen with all extras, master bath, central air, first floor utility room. Coloma schools. $31,000.

KECHKAYLO
REAL ESTATE COMPANY
"THE PROGRESSIVE REALTORS"
MEMBER MLS
429-3209

REAL ESTATE FOR SALE
Houses for Sale 8

REDUCED $10,000.
SISTER LAKES

Owner will sacrifice for quick sale. A sandy beach with a pier. A beautiful view. 3 bedrooms, 1¾ baths, sundeck, family room, large kitchen. Excellent condition. 2100 sq. ft. $34,900.

BRIGHTUP
926-9893
Member of Multiple Listing System

FISTER AND COMPANY

FENCED YARD IN FAIRPLAIN

No. 1242...In the center of West school district, you will find the ideal home for a growing family. The four bedrooms will provide adequate room for the entire family. For the pre-schoolers, the yard is fenced for their safety. Attractively priced at $22,900 with little as 5%-10% down.

"STOP PAYING THE LANDLORD"

No. 1218...And buy this perfect starter home on double fenced lot for the young family, which through the years, has had "tender loving care". Includes new air conditioning, total-electric heat, full basement, 2-car garage with extra room for workshop and screened porch. Extra bonus: 2nd enclosed lot next door with another 2-car garage. All this for only $13,900 with terms to qualified buyer.

ATTN: YOUNG MARRIEDS

No. 1305...Why rent when you can buy this 2 bedroom home, all ready to move into. Huge master bedroom with wall to wall carpeting. Extra large kitchen and separate dining area. Finished family room in basement. Extra large lot and in St. Joseph school area. All for $21,500.

½ ACRE PLUS

No. 1283...This 3 bedroom full brick ranch is situated on the thickest, greenest grass in Berrien County. Beautiful flowering trees and bushes accent one of the nicest yards you've ever seen. The complete built-in kitchen includes refrigerator, range and oven. The family room features a brick fireplace with large sliding glass doors to your private patio for outdoor barbeques. Full basement and a 2-car garage in St. Joe schools for $38,900.

LAVISH CONTEMPORARY ON ST. JOE RIVER

No. 1185...Now you can still be in St. Joe school system and own a home on the St. Joe river. Luxurious living in a peaceful wooded setting with 140 ft. of river frontage. Four big bedrooms occupy a small portion of the 3300 sq. ft. of living area. Three stall garage, 2 fireplaces, central vac., 2½ baths, huge "L" shaped swimming pool, wrought iron balcony, intrusion alarm system, 6-inch well, and every built-in convenience you can possibly imagine. Call for your private appointment to see.

THE "IN" HOME IN HICKORY CREEK MANOR

No. 1194...Like new 8 yr. old brick rancher close to St. Joseph. It's 7 rooms include 3 bedrooms, see-thru fireplace between dining and family rooms, all popular built-ins, full basement with panelled rec. room and 2nd fireplace. Low cost gas utilities, central air conditioning, 2-car garage and secluded brick patio with gas grill. All this and St. Joseph schools, too!

2 FAMILY IN ST. JOSEPH

No. 1301...See this income producing two unit for $20,900, bringing in $285 monthly. All remodelled first floor offers big eat-in kitchen, first floor laundry, two bedrooms, richly panelled and carpeted living room and enclosed porch. The upstairs with it's private entry is also a 2 bedroom unit in above average condition. Full basement, gas heat and fenced rear yard. Live in or rent out, you're ahead either way.

PRICE REDUCED - OWNERS HAVE MOVED

No. 1181...This 1 year old 4 bedroom home in So. St. Joseph is ready for immediate occupancy. Three levels of gracious living enclosed in over 2200 sq. ft., plus full basement. Maintenance free brick exterior. Large fenced lot, central air conditioning, 2½-car garage, fireplace, thick carpeting and built-ins galore. You can feel and see quality when you walk into the foyer. Gas heat. Water and sewer connected. Priced at $50,800.

NOT IN A SUBDIVISION

No. 1334...Is this ½ year old home in the country. It's located on an acre of land that slopes down to a bubbling creek. Has a walk-out basement, a sun room that overlooks the creek, lush carpeting, brick and cedar construction and attached two car garage. Paid off water assessment keeps the Lincoln Township taxes low for easy payment.

HUGE FIVE BEDROOM HOME

No. 1215...In the City of St. Joe, there exists a 2800 sq. ft. bi-level on a ¾ acre lot with 2 fireplaces, attached 2-car garage, formal and informal dining, 2 baths, spacious family room, living room and more room than ever to expand. This home is also located where you could have a small business in your home.

FISTER
983-7395
2614 NILES AVE., ST. JOSEPH

REAL ESTATE FOR SALE
Houses for Sale 8

DOWNEY

3 BEDRM. RANCH
309 N. VERONICA
NEAR ST. JOE HI

Beautiful Redwood home of contemporary design. 2 baths, one in master bedrm, 2 fireplaces, formal dining room, divided basement with extra nice family room. You will be especially pleased with the excellent condition of this fine home. Shown by appointment only.

DOWNEY
WA 6-2182

Why Miss The Boat? Call SUPERIOR Today For An Estimate On A New Home!!

New 3 & 4 Bdrm. HOMES
In South St. Joseph

- MINIMUM DOWN PMT.
- FINANCING ARRANGED
- CONVENTIONAL OR GI LOANS
- ESTIMATES WITHOUT OBLIGATION.
- Variety of Floor Plans and designs on your choice of lot.
- Located in St. Joseph School District.
- Experienced craftsmen using Quality Materials and modern building techniques.
- We'll also build on your lot to your plans.

Phone for appointment:
SUPERIOR HOME BUILDERS
Days: 983-1422 Evenings: 925-2506

RICE
HARTFORD, MICHIGAN

GARDNERS & YOUNG FAMILIES WILL LOVE THIS!!
Neat 3 bedroom home that is just 1 block from Watervliet school. Carpeted living room. $18,500.

OVERLOOK PAW PAW LAKE
From this beautifully kept home on 2 lots. 2 car garage, $23,900.

MOBILE HOME SITES
On black top road. Terms available. $3,850.

10 ACRE HORSE FARM
With 2000 sq. ft. farm house, set among huge shade maples. New 30 x 60 open span horse barn, plus older barn, chicken house, & tool house. $45,000.

"WHEN YOU SEE [R] THINK RICE"

LaVern R. Rice, Inc.
Realtor
Hartford 621-3105
Watervliet 463-6752

Evenings & Sundays phone:
Glenn 621-3965, Val 427-7165, Cathy 427-8656, Irene 468-6051, Max 434-6922

RICE REALTOR

REAL ESTATE FOR SALE
Houses for Sale 8

FOR SALE BY OWNER —3 bedrm. brick ranch home. With finished bsmt. Near schools, shopping & churches. Stevensville area. Mid $30's. Ph. (312) 882-7685.

FRESH AND CHEERY!

No. 8333...Newly constructed 3 bedroom tri-level with 2100 sq. ft. of living area. 2 car garage, large lot, fireplace in the family room, large kitchen with plenty of built-ins. Make your move to this beautiful home! Call today!

STARTER HOME

No. 8702...Nice 2 bedroom home with a large kitchen, gas heat, car port, low taxes, and can be bought for $9,000 with land contract terms!

COUNTRY HOME

No. 8665...Nicely landscaped 2 bedroom ranch with a sunken living room and fireplace. Formal dining room, spacious kitchen, lots of closets, 2 car attached garage, breezway and more all situated on a large country lot. $26,500.

"THE KIND OF HOME AMERICA GREW UP ON"

No. 8868...A majestic 2 story colonial home with over 2700 sq. ft. of living area sitting on a large lot in one of the best areas. Featuring an enormous living room with fireplace, formal dining, beautiful built-in kitchen, 4 huge bedrooms, central air, 2 car garage, etc. An exceptional offering at $59,000.

BERRIEN Real Estate Service
MLS 983-1585

DILLINGHAM REAL ESTATE INC

BRICK DUPLEX

Located in Lincoln Township south of Stevensville, a good place for the economy-minded people who want to live in one side and rent out the other. Each unit has 2 bedrooms, living room, kitchen with dining area, combination half-bath and utility room, plus a full bath and garage. Most rooms are nicely carpeted and the stoves and refrigerators are included. Full price is only $36,500.

COLONIAL ESTATE ON THE LAKE

We are proud to offer one of Southwest Michigan's finest lake estates. Five secluded acres offer privacy, and the four bedroom two story home offers a quality of living found in only the best of homes. All rooms, including the formal dining area, family room, and setting room are generous sized. Large windows take advantage of the wooded and well manicured grounds, as well as the view of the lake. 260 feet of private sandy beach is yours to enjoy exclusively. Owner will consider any offer under One Hundred Thousand Dollars, and special financing is available. Call today for an appointment to view an unmatched combination of leisure, comfort and value.

LAKE MICHIGAN

Provides a beautiful view from the wide veranda of this remodelled home in the city of St. Joseph. Enjoy the view and lake breezes without having erosion problems. Five bedrooms and 2 baths make this an excellent home for the large family. The large living room, formal dining room and modern kitchen all are professionally decorated and all floors are carpeted. Must be seen to be appreciated. Basement and 2-car garage. Priced in mid 40's.

"Buy or sell thru Dillingham and have a happy day."

DILLINGHAM REAL ESTATE INC
2024 WASHINGTON AVE., ST. JOE
983-6371
MULTIPLE LISTING SERVICE MLS
REALTOR

RED ARROW REALTY

WORDS CAN'T DESCRIBE

No. 122...the eye appeal of this lovely ranch we have listed. It has 3 large bedrooms, two baths and a full basement. Other features include a 2 way fireplace, new carpeting, and it is also professionally decorated & landscaped. Call today for your appointment to view this home. Priced in the low 40's.

FAIRPLAIN RANCH

No. 112...Have you wanted a large master bedroom? Is 16x17 big enough? It should be, it's larger than some living rooms. Speaking about living rooms, this one is 25 ft. long with a full stone wall fireplace and a large picture window overlooking the childrens neighborhood park. Already hooked up to city sewer and best of all, you can assume this mortgage with less than 25% down. $23,900 or good offer, call today for an appt.

LAKE MICHIGAN $25,000 to $40,000

No. 107...From 1.8 acre to the whole thing can be yours. From 130 ft. to 170 ft. on Lake Michigan 500 ft. depth to 1200 ft. If you have thought about building on the lake, and have a house to sell we can help you do both.

POSSIBLE 4th. BEDROOM

No. 102...Everything about this nicely decorated brick ranch in the Alpine Ridge area reflects quality. Entry foyer has decorative divider, drapes stay with the large living room, dining room is carpeted and draped also. A dream of a kitchen with dishwasher, oven & range, and disposal. This home has central air, fireplace, automatic garage door opener, and you will like the neighborhood and the schools, and the divided finished basement. Low 40's.

DAVE POWERS 463-5740 — MARK HAWKS 429-1934
CONNIE GAIN 429-8474 — SHIRLEY HOFFMANN 429-1088

RED ARROW REALTY MLS
PHONE 429-8127

REAL ESTATE FOR SALE
Houses for Sale 8

TALA

COUNTRY LIVING
Hartford schools, 3 acres, 4 bedrms., 2 fireplaces, beautiful built-in kitchen, central vac., carpeted, full basement, and large 25x28 garage. Priced at $43,500.

TALK TO TALA
about this older 4 bedrm. farm home located on 19 acres in Covert Twp. A great buy at $19,000.

OPEN LAND
We have available, 24 acres of farm land in Bainbridge Twp. 6 acres in apples, 6 acres in cherries, balance available for grain. $22,000.

TAX CREDIT HOMES
Tala has 3 homes that qualify for the government tax rebate. You should investigate the potential savings these new homes could offer you. Give us a call today.

EVENINGS 925-8904

TALA REAL ESTATE
468-7901
927-3586 MLS

SULKO

TWO STORY
Two bedroom older home located just north of th City of Coloma. Carpeted, enclosed porch, central air conditioning, kitchen with appliances, basement and garage and maintenance free exterior. Sitting on a larger lot. Reduced to Sell Quickly at $14,900.

DUPLEX
Two bedroom home with basement and one bedroom apartment sitting in the City of Watervliet. Excellent Rental. Selling to settle estate. PRICED at $17,900.

NEWER RANCH
Three bedroom home only two years old and sitting in Coloma Twp. 1½ baths, kitchen with built-ins, and a two car attached garage. Excellent Condition. REDUCED $3,000. PRICED AT $28,900.

LAKE MICHIGAN
Outstanding four bedroom home sitting in a very exclusive area on Lake Michigan. Large living room with cathedral ceiling, beams, and fireplace, formal dining room, two ceramic baths, kitchen with built-ins and cherry cabinets. Full basement and extra large two car garage. Family room with excellent view of the lake. Large lot with a nicely wooded and sloping bluff. Coloma School District. Excellent Condition. This home cannot be described by words alone. Has to be Seen! OFFERED IN THE HIGH 50's

RESORT MOTEL
Motel and cottages sitting on Paw Paw Lake. Excellent Condition. Sandy beach, kitchenette units for year round rental. Owners apartment attached. Fully equipped and in operation. Call for further information.

SULKO
REALTOR
468-6706
Red Arrow Hwy. & Bus. I-94 - Coloma

REAL ESTATE FOR SALE
Houses for Sale 8

READY TO MOVE?
This spanking clean two bedroom home is ready to move into. Completely furnished. Has semi-private beach at Paw Paw Lake. Good school district. Give us a call. Let our friendly salespeople help you. Phone us between 9 A.M. and 5 P.M. Monday thru Saturday and until 8 P.M. Friday and Monday night.

Gard Real Estate
463-5975
463-6144

REALTOR MLS

Lake Michigan REALTY
983 6385

4 BEDROOMS - 17½ ACRES
Ideal for the large family - spacious kitchen 10½ x 23½ including dining area, 11½ x 12 dining room or family room, 1 bedroom and bath down, 3 bedrooms up - good farm land, 30 x 40 block building, corn crib and several other outbuildings. Call today for other information. Asking $32,500.

2 FIREPLACES
Enjoy the comfort of this fine 3 bedroom brick ranch home located in lovely neighborhood. Breezeway, full basement, with nicely done "rec" room, sewer hooked up, water assessment paid in full. double lot, 128 x 128, nicely landscaped. Call for appointment to see. Fairplain NW School.

CITY FARMERS
We offer this fine 2 bedroom ranch home, 13 x 15 dining room or family room, full basement with finished room could be used as 3rd bedroom. Garage, storage shed to house 12 HP tractor and irrigation equipment which is included for having a large garden. 1½ acres. See today and make an offer.

MAKE AN OFFER
On this 3 bedroom ranch home located on Kay Drive in B.H. Owner has moved out of town, wants quick sale. Aluminum exterior, needs some work. See today and make an offer.

904 Main St., St. Joseph, Mich.
983-6385
Evenings

Ralph W. Siewert	429-4266
Dorothy E. Miller	429-9907
Chuck Zellinger	983-4353
Dave Harris	429-9425

Call 429-1531
WE BELIEVE EVERY FAMILY SHOULD OWN THEIR OWN HOME
Kovach REAL ESTATE INC
3665 S. LAKESHORE DR.-ST. JOSEPH, MI

2 BEDROOM MARLETTE ½ ACRE LOT

No. 843...Top quality construction, double insulation, central air, storage bldg. Concrete parking ramp, 300 gal. underground gas tank with pump. Beautiful grounds quiet country living and only $18,500.

EXECUTIVE BRICK WITH POOL

No. 1714...Large and beautiful multi-level 3 bedroom home with a pool in cedar fenced back yard. It's for the family that loves the outdoors. In the winter you will have 2 large and lovely fireplaces to warm your toes. For convenience, a central vacuum system, trashmasher, disposal, dishwasher, built-in appliances and an underground sprinkler system. All rooms are large, roomy. The family room is 20 x 28!! P.S. Central air will cool those hot summer nights. Call 429-1531 for appointment. Priced in the 50's.

TEN ROOM BRICK RANCH

No. 1640...Yes, 6 bedrooms, 3 bathrooms and closets everywhere! The master bedroom has a complete storage and closet wall. This home is one of a kind and waiting for a large family—even your kindergarteners can walk to N. Lincoln School. You'll enjoy the privacy of the 12x18 screened porch and the view through the family room window wall. This home has everything; two stone fireplaces, lovely carpeting, thermo-pane windows, central air, convenient kitchen and a large lot. The two car garage has automatic door openers, two storage closets, plus a 10'x6'4" storage area. Finished recreation room with fireplace, plus a very nice private office. Owner has been transferred and anxious to sell. Call today.

GOODBYE LANDLORD!!

No. 1982...Even with inflation, you can buy a 3 bedroom house with approximately ½ acre of land, built-in appliances, large 14x18 living room and 12x20 eating area and a large 24x24 garage. Taxes are a low $275.00. Central air conditioning will cool you in the hot summer. The exterior is aluminum. This lovely home is in good condition is a newer ranch. Owner says he will sell for $18,000. This home must be seen!!

NO ASSESSMENTS 3 BEDROOM, OVER ½ ACRE

No. 637...Off Holden Road in the country, this beautiful tri-level is waiting for you. IMMEDIATE possession and eligible for tax rebates. Large 18.3x14 family room with fireplace. Lots of plush carpeting. Brick and aluminum exterior, large 2-car attached garage. Call to see. This one won't last. Priced in the upper 30's.

SUNDAY HOURS: 1-5 PM
WEEKDAYS 9 AM - 9 PM SATURDAYS 9 AM - 6 PM
NEW BUFFALO OFFICE 469-1519
429-1531

REAL ESTATE FOR SALE
Houses for Sale 8

COMMERCIAL BLDG. STEVENSVILLE $28,000 TERMS
Two stores and an apt. income $350 per month. One store a beauty shop, the other was a doctors office. This store is presently vacant and could be immediately occupied. Entire upstairs is one large apartment. Very good location, owner will take terms from right party. Good investment.

REDUCED $2000 $28,000 TERMS! BRICK
Swimming pool and large fenced backyard with shrubbery all around for privacy, large patio, outside brick bar-b-que. Newer 3 bedroom ranch style brick house with attached 2 car garage. Living room carpeted 26x15 nice kitchen with plenty of cabinets, tiled 1½ baths, beautiful finished rec room in basement with bar and stools. Air conditioning, full price now $28,000 may take $2000 down and carry balance. Good So. St. Joe area. See it, you'll love it.

"RUBE" NEWMAN
REAL ESTATE
429-6105
5786 St. Joseph Ave., Stevensville

JUNG

EARLY AMERICAN BED OVER 2500 SQ. FEET
Formal dining room, large country kitchen with all built in appliances, sliding glass doors to screened in 24 ft. porch, 2 full baths, large 15 X 14 ft. master bedroom, brick fireplace covers entire wall of paneled family room, centrally air conditioned, attached two car garage. Maintenance free exterior of cut fieldstone and aluminum, tall white birch and firs complement the yard along with the split rail fencing. Lakeshore. UNDER $50,000.

BRICK RANCH - $34,900
3 Large bedrooms, fireplace in family room leads to screened in porch. Attached two car garage has electric garage door opener, spacious kitchen and dining area opens to 14 X 20 ft. living room, full basement with gas heat, city water, all assessments paid for water and sewer. St. Joe Schools.

JAMESWAY BRICK - $26,900
You'll enjoy the three large bedrooms, completely finished 44 ft. basement recreation room with its fireplace, dry bar with stools and a finished den or possible 4th bedroom, new heating plant, newly decorated, beautifully carpeted lite blue 22 ft. living room with matching drapes, attached two car garage has electric door openers. Very convienent West Fairplain locale.

STONE & CEDAR 9/10 A. WOODED RAVINE - $28,900
Borders Windwyke C. Club on a very private 9/10 acre lot, stone fireplace in living room, 3 bedrooms, appliances are; stove, refrigerator, washer, dryer, water softner, full basement, attached carport, 60 ft. TV tower, St. Joe Schools.

E.P. CLARK 3 BED ALUMINUM $27,500
Paneled 24 X 24 ft. family room with glass doors to patio, kitchen has built in stove with separate dining area which has glass doors to patio, 1st floor laundry area, tiled full bath, gas heat, attached two car garage. $27,500.

HIAWATHA BR - $34,500
Three Bedrooms, 1¾ baths, paneled family room, 22 ft. living room with stone fireplace, kitchen with built ins, full basement, attached double garage, beautiful 100 X 132 lot, near Alpine Ridge AREA. $34,600

NEAR ALPINE RIDGE
Attractive el shaped ranch with thermopane windows, brick fireplace in living room, country kitchen has stove and refrigerator and snack bar, 16 ft. dining area has glass doors to patio and your gas grill, 3 bedrooms, 2 baths, full basement, gas heat and attached paneled two car garage. $35,900.

ANSLEY DRIVE - 4 BED
Nearly new gas furnace, gas stove, gas dryer and wall to wall carpeting makes this vinyl clad home in like new condition. Fireplace in family room. 1½ baths, with separate shower in full basement, attached two car garage. Both city water and sewer have been installed, just $30,900.

AMONG THE PINES
Gleaming white aluminum & brick painted white makes a sharp contrast against the green background of green firs. Three bedrooms, two baths, paneled family room with brick fireplace, kitchen has all appliances, living room and dining room combination has been newly carpeted with matching drapes, full basement with gas heat, city water installed. Double garage has electric door openers. $31,900.

EXECUTIVE DUPLEX
2800 sq. feet under roof with 1050 sq. ft. on each side plus a full basement and 350 sq. ft. of garage. Centrally air conditioned, gas heat, stove and refrigerators included, has been fully landscaped, glass doors to separate patios, all brick and cedar exterior. Located in Stevensville. $43,500.

JUNG REAL ESTATE
429-9507
AFTER 6 CALL
429-3502 or 429-9589

REAL ESTATE FOR SALE
Houses for Sale 8

BY OWNER —3 bedroom modern ranch. 2000 sq. ft. Natural fireplace, fully carpeted, drapes. Low 40's. 465-6927.

BRICK SPECIAL
SO. ST. JOE $22,900
No. 6404...Just newly listed in all St. Joseph school district off Lincoln Avenue. Newer style all brick ranch has a 23½ ft. x 12 ft. living room and a limestone fireplace. Has a formal dining room, kitchen has built-in range & oven newer style. Largest bedroom is 11 ft. by 14.6 ft. Full basement, oil furnace, attached garage. Nice lawn & trees. This beauty is now vacant seller must have a fast sale at only $22,900!

3 BED. NEW TROY!!
RIVER VALLEY $17,900
No. 6403...One acre of your own land nice shade trees. Nice home all on one floor features living room, 12x18 ft. also a formal dining room, 14 ft. long kitchen has cabinets. Built-in range & oven, full bath, master bedroom is over 11 ft. by 13.7 ft., oil heat, reasonable taxes priced to sell at $17,900!!

3 BEDRM. ALUM. $10,500
IN SORTERS SCHOOL
No. 6312...Near Fairplain Plaza just newly redecorated newer aluminum rancher. All carpeted living room. Carpeted dining room, all three bedrooms, carpeted & paneled. Full bath, carpeted kitchen has custom built walnut cabinets, utility room, modern heat. Now vacant. It's a real buy at $10,500!

EXCLUSIVE BY
NEWMAN
REAL ESTATE
429-1545
2820 W. John Beers, Stevensville

Riemland
Red Carpet REALTORS
MLS

NO. 536..."73 ACRES. SURROUNDED BY LAKES"...Beautiful 2 story country home that has been completely redone, over 2500 sq. ft. with 4 bedrooms, 2 family rooms, each with its own fireplace. Formal dining and ultramodern kitchen with solid cherry paneling and cabinets, 2½ baths and too many extras to list. Large barn, machine shed with heat and water available. Just a fantastic place in Sister Lakes area. Call now for your appointment. $84,900.

NO. 497..."COUNTRY GENTLEMAN WANTED"...to move to the country. We have just the place for you! 3 bedroom, large living room with fireplace, fully equipped kitchen, 18x22 patio, lighted redwood deck - great for friends and family. 20x20 barn, paved drive, all this on a corner 3 acres. Don't delay. Call TODAY. $46,300.

NO. 520..."VACATION YEAR ROUND"...at Crooked Lake in the beautiful brick 2 bedroom & den home with enclosed sun porch, formal dining all plaster walls, finished rec room with wet bar and a summer house for guests. Main home has about 1400 sq. ft. and a fantastic view of Crooked Lake directly across the street from 40 ft. access to the water. Large lot with plenty of trees. Don't wait! Call now and enjoy the summer $39,500.

NO. 473..."PLEASE! READ THIS"...a really sharp brick rancher. 14x20 living room with massive stone fireplace, large kitchen, formal dining room, 3 king size bedrooms & wife saver 1st. floor laundry. Full basement with workshop & rec room. Walk to grade and high schools, library and tennis courts. Call now! You'll be glad you did. $34,900.

NO. 461..."JUST REDUCED"...Health forces the sale of two homes on a beautiful acre fenced setting near Deer Forest between big and little Paw Paw Lakes. One has two bedrooms and the other is a efficiency. Both are low maintenance alum. siding, carpeted. Just redone and really sharp. $24,000.

NO. 493..."CAFE"...and the only active one in it's area. Doing a fantastic business with an income to match. Seats 60. Call now, the doors are open and so are the books. Let us show you this money maker. Owner leaving state and needs a fast sale at only $21,500.

NO. 516..."LAUNCH YOU BOAT"...in the St. Joseph River, when you're the owner of this beautiful building site with 100' of river frontage. Offered to sell at only $9900.

429-1518

Real Estate Brokers 9

HAND REAL ESTATE
US-33 NORTH (BOX 172-H)
BENTON HARBOR Ph. 926-6307

Apartments for Sale 10

RENTAL INCOME PROPERTY. Clears $1,000 each year. Good clean tenants, starting their 4th year. Price $6,000, with $1,000 down. 925-6419 evenings John Mommino.

STEVENSVILLE AREA — 2 bedroom brick & aluminum duplex. Appliances, attached garage, full basement, gas heat, call: 429-5925.

Business Places 13

COMMERCIAL - 3 ACRES
U.S. 31 - SCOTTDALE
4 BEDRM. - RANCH HOME
20 X 40 HEATED POOL
FIREPLACE in carpeted living room, full basement has rec room, 2 car garage. Owner will finance on reasonable terms. CALL US.

RIEMLAND
983-3203

REAL ESTATE FOR SALE

Apartments for Sale 10

3 APTS — 1 bedrm. each. $5,000 cash. 344 Colby, Benton Harbor. Call 983-1778 after 4 P.M.

Lots and Acreage 12

BY OWNER — Lot zoned 8 apts. Sewer & water. Excellent location in St. Joseph Township. $7500. Ph. 469-1472.

BUILDING SITES — 2 large lots in the Stevensville area. Also 2 large lots near Singer Lake, Baroda. Priced from $3500 to $5500. STREFLING REAL ESTATE, Baroda, 422-1980. Residence, 422-1226.

Business Places 13

PARTY STORE
NOT TOO BIG
NOT TOO SMALL

JUST RIGHT for two people to operate. Complete in every respect.

EXCELLENT GROSS

REASONABLE RENT.

FOR Confidential details CALL

"The Commercial Specialist"

DE ROSA
REAL ESTATE
927-3595.

REAL ESTATE FOR SALE

Lots and Acreage 12

10 TO 30 ACRES

Nice St. Joe location. Close to school & store. 925-7142. Will take trade.

RIVER LOTS

Ideal bldg site. Good fishing, boating & swimming. St Joe school system.
REIMERS 429-5433
RASCHKE 983-5891

Mobile Home Lots 12-A

MOBILE HOME LOTS. Located in Dowagiac. TERMS. REIMERS GA 9-5433.

LARGE MOBILE HOME LOTS — With lake rights. Call: 782-8566 Monday, Wednesday, Friday from 9 a.m. to 1 p.m.

Lake, River and Resort 14

BUY A LAKE LOT

At Paw Paw Lake. Cash or monthly payments. Guaranteed clear title.
CURTIS COATES HO 8-4711

HESPERIA, MICHIGAN — 2½ acres and 30 acres on the White river & a private lake. Excellent fishing, deer hunting & snowmobiling. Surrounded by natural forest. Also a year around home with access to White Cloud lake. Well, septic, electric, lot leveled for home or trailer. Low down payment. Sale by owner. Call evenings (616) 689-6290.

Wanted To Buy 16

APARTMENT HOMES WANTED
ST. JOSEPH-BENTON HARBOR
AREAS. ANY CONDITION 429-3595

Lots and Acreage 12

Lots and Acreage 12

TOTZKE REALTOR

BEAUTIFUL BUILDING SITE

No. 854...Start your own estate on this choice 6 acres with ravine on Holden Road. A mile and a half from town with Lakeshore schools. Call now.

HI HO SILVER, AWAY!!

No. 576...Saddle up and enjoy country living at it's best. This one acre lot located in Coloma school district is partially wooded. Nice location that just waits for you. Select your floor plans and start building.

THREE WISHES

No. 474...If peace, comfort, and country living are important to you, better look at these extra large building sites, with underground utilities. Partially wooded with a creek close by. Building restrictions for your protection.

YOUR NEAREST NEIGHBOR WILL BE MOTHER NATURE

No. 414...When you take title to this 140x225 foot lot located near Lake Michigan and cool breezes. Large trees well placed by Mother Nature, only by seeing will you appreciate this excellent location. Asking only $6,000. Call for an appointment today.

STEVENSVILLE OFFICE 429-3266

WE HAVE MORE — CALL US FOR YOUR NEEDS

RENTALS

Furnished Apartments 17

1 OR 2 ADULTS. No pets. Private entrance. Shag carpeting. Total electric. Must have Ref. & Sec. Dep. Lake Mich. beach area. Ph. 927-2551

UPPER 1 BEDRM for couple with ref. $40. week. $100 dep. 775 Broadway. Ph. 429-3531

UPPER 1 BEDRM. for couple with ref. & dep. $150. Mo. Util furn. 1120 Niles Ave. Ph. 429-3531

UPPER 3 RMS. & BATH - Adults. No pets. Sec. Dep. 1424 S. State St... St. Joseph.

APARTMENT 2 ROOMS & BATH — In St. Joe. Call: 944-5354 after 5 p.m.

RENTALS

Furnished Apartments 17

GIRL 19 LOOKING FOR SAME TO SHARE APT. EXPENSES. REPLY TO BOX 41 IN CARE OF THIS PAPER.

SINGLE MAN SEEKS STABLE, YOUNG MAN to share expenses in Fairplain home. Phone 925-5347, 4 to 6 PM.

WATERVLIET - 2 Bedrm. Apt. overlooking Paw Paw Lake. Partly furn. Heat & Elec. furn. $165. mo. Ph. 926-8707.

FURNISHED OR UNFURNISHED. 1 bedroom apt. Downtown St. Joe. All utilities pd. Ph. 926-6359 between 8 & 10 AM or after 5 PM.

1 BEDRM. — Upstairs, very attractively furn. & fully carpeted. Clean. Util. furn. Sec. Dep. No pets. Couple preferred. 983-4027.

UNDER NEW MANAGEMENT
ROSE HILL MANOR
511 Rose Hill Road, Berrien Springs

1 bedroom from $140. 2 Bedroom from $150. Studio apts., $130. Duplexes $180. No lease required. Laundry facilities, paved lighted parking, children's play area, water, refuse removal, wall to wall carpeting, close to schools & shopping.

CALL TOLL FREE
471-2423 473-4381

FURNISHED OR UNFURNISHED
LAKECREST APTS.
ELEGANCE WITHOUT EXTRAVAGANCE

ON THE LAKE
3001-3005 LAKESHORE DRIVE
ST. JOE. MICH.
PH. 983-4444

LAKECREST COURT
9587 RED ARROW HWY.
BRIDGMAN, MICH.
PH. 465-3333

FREE GAS

All rents include FREE gas for heat, cooking and hot water.

Spacious Studio & one & two bedrm. apts. from $135. Minimal elect. bills. Air conditioning, laundry facilities, intercom & security system. A maintenance free complex with pleasant living conditions for adults only.

MUST BE SEEN TO BE APPRECIATED.

RESIDENT MANAGERS
Office Hours 9-6 or anytime by appt.
Sorry No Pets.

FREE UTILITIES
UNTIL NOV. 1, 1975

• RURAL COLOMA

TIMBER RIDGE ASSOCIATION. Secluded complex in Wooded Area. 2 Bedrooms, Laundry Facilities, Air Conditioning, Appliances.

• IN HARTFORD

2 Bedroom, fully Carpeted, Appliances & Air Conditioned.

• COLOMA

2 Bedroom, Fully Carpeted, appliances, Air Conditioning & Laundry Facilities.

471-1000

RENTALS

Furnished Apartments 17

2 GIRLS TO FIND & SHARE APT. With same. Call 463-4132 after 6 p.m. & leave name & phone Number.

LOWER BACHELOR APT. Util. furn. Ref. & Sec. Dep. Req. No pets. Ph. 983-5276.

CLEAN LOWER 1 BEDRM. — for adults in B.H. Good area, util. pd. $35. week. Ph. 468-3879.

FOR FAST RESULTS TRY CLASSIFIED ADS

Unfurnished Apartments 18

THE BLUFFS
LUXURY APTS.
OVERLOOKING
LAKE MICHIGAN

COMMUNITY HOUSE, SWIMMING POOL, CENTRAL HEAT & AIR CONDITIONING.

CORNER Apt. Avail.

1 BEDROOM FROM $195
2 BEDROOM FROM $220
3626 LAKESHORE DRIVE
429-4481

LAKESHORE AREA — 1 Bedrm. duplex with wall to wall carpet, stove, refrig., air cond., garage, patio & yard. $180 per month, call 429-3918.

LAKE SHORE AREA

Large 2 bedroom including complete wall to wall carpeting. Free washer, and dryers, dishwasher, stove, refrig., air conditioning, swimming pool & recreation building. $200 month. No lease. Call 429-3918.

LAKEVIEW ESTATES APARTMENTS — 2700 Lakeshore Dr., St. Joe. 983-7728. 1, 2 & 3 bedroom apts. from $168 per mo. Pool, clubhouse, incinerators, elevators, children welcome. Sorry, no pets.

AVAILABLE NOW
BRIDGMAN

Beautiful, 2 bedrm. duplex. Total elect., carpeting, stove, refrig., air cond., util. rm., garage, lge yard, 6 month lease avail. $195. Call 473-4381.

BEECHWOOD HILLS — Near Lake Michigan, Coloma School District, 2 & 3 bedrm. duplexes. $190 to $215. Ph. 463-6887 or 468-7582.

2 BEDRM. APTS — all modern, $175, utilities furn. in Coloma. Ph. 463-6887 or 468-7582.

CLEAN, QUIET — 1 bedrm. apt. Range, refrig., disposal. Carpeting. $129. 2 bedrm. $159. Russian Olives, in Berrien Springs. Lease-deposit. 983-5719.

SPACIOUS APTS. — Fully carpeted with appliances. Priv. carport & util. room. Apartments renting at $165 - $175 & $185. Lower rents if you can qualify. Ph. 926-2540.

DUPLEX APT. — So. St. Joe. Carpeted living rm., 2 bedrm., 1½ bath, large kitchen, & living room, full basement. Gas forced air heat. Garage. Close to Lake. $190 mo. 925-5055.

SUGARTREE APTS.
315 NORTH LOWE STREET,
DOWAGIAC, MICHIGAN

Studio, $130
1 Bedroom, $148
2 Bedroom, $178

FEATURES:
Large rooms
Modern Kitchen
Wall To Wall Carpeting
Laundry Facilities
Paved Parking
Air Conditioned
CALL NILES 684-4502

BEAUTIFUL SPACIOUS APT. Nicely designed interior. Private parking. 7 mi. No. of St. Joe. Consider older persons having small pet. $185 mo. Ph. 926-2540.

CLEAN UPPER — 4 Rooms (1 bedrm) stove, refrig., heat & water furn. Middle age or elderly adults pref. No pets. Sec. dep. & ref. 532 Archer Ave., S.J. inquire at side entrance.

STEVENSVILLE — Large 2 bdrm. duplex. Appliances, garage, $190 month, adults preferred. No pets. 429-3738.

YEAR 'ROUND 3 BEDRM — Duplex with fireplace. Partially furn. Heat & hot water incl. Coloma schools. Lake access. Sec. dep., credit & personal references req. Ph. 944-5478 after 7:30 p.m.

1 BEDRM. APT UPSTAIRS. 344 Colby, Benton Harbor. Call 983-1778 after 4 P.M.

NOW LEASING
1 & 2 Bedroom apartments
From $135.00
1 & 2 Bedroom Townhouses
From $145.00
RENT SUPPLEMENT FOR SENIOR CITIZENS
FEATURES INCLUDE:

Fully Carpeted, Air Conditioning, Stove, Refrigerator, Garbage Disposal, All Utilities, Master Antenna, Clubhouse, Swimming Pool, Paved Parking.

1946 E. BRITAIN
Just East of Crystal Ave.
Open Mon.-Fri. 10-5
PHONE 926-6653
HULL'S TERRA

"A New Lease On Life"
TOWNHOUSE LIVING!!
Private Garage included.
LEASE WITH OPTION TO BUY!!
983-6473
Between 9 and 5 P.M.

NAPIER MANOR
LUXURY APTS.
777 E. NAPIER AVE.

Deluxe Spacious Studio Apt. approx. 550 sq. ft. from $150;
1 Bedrm Apt approx 800 Sq. ft. from $180
2 bedrm apt approx 1100 sq. ft. from $190;

Reasonably priced, largest for your money. Appliances furnished, garbage disposal, Dishwasher, air cond., self-cleaning range, 2 dr. refrig., fully carpeted, 1½ baths, full din. rm. Security doors & intercom plus private balconies. Laundry on every floor, storage space galore. Pool, clubhouse, tennis courts and carports. Convenient shopping. Open anytime, day or night. Live-in manager, Asst. Mgr. and maintenance.

Available 24 hours a day for information. Immediate occupancy.

CALL FOR APPOINTMENT
Phone 926-2144

RENTALS

Unfurnished Apartments 18

RURAL WOODED SETTING near Lake Mich. Semi furn. 2 bedrm duplex. Available June 1. Lease, Sec. & ref. req. No pets. 925-8676 or 927-1217

STEVENSVILLE — 2 bedrm. duplex. Appliances, garage, basement. Avail. June 15. 429-5925.

2 BEDRM. DUPLEX - S. St. Joseph. Fully carpeted. Stove. Refrig. Util. Rm. Garage. Patio. Available July 1st. $185. Mo. Call 429-4037.

DELUXE DUPLEX

Look at all these features — 2 bedrooms, 2 baths, carpeted, wood burning fireplace, self-clean range, 2 car inside garage, free membership indoor tennis. South of Tosi's. $240 per month. Ph. 429-5265.

CEDAR CREST — 2 bedrm apt. available now. $175 month. Ph. 429-4952

ST. JOE LOWER — 2 bedrm., laundry & most util. furn. Garage, lg. yard. $180. Ph. 983-6467 aft. 4 p.m.

BRIDGMAN — 2 bedroom apt. Stove, refrigerator, carpeted, air cond. Phone 426-3555 or 473-6531.

CONDOMINIUM FOR RENT — Woodgate by the Lake; Garage, carpeting. Call after 3 p.m. 429-7938. $220 mo.

DELUXE DUPLEX—Stevensville. 2 bedrms., carpeting, garage, range, refrig., owner does yard work. $195 mo. Dep. & lease required. 429-8738 after 5 P.M.

COLOMA 2 BEDRM. DUPLEX APT. — On the lake. $185 plus util. Call: 468-4426.

GLENLORD AREA — 1 bedrm. duplex, range, refrig., carpet, garage plus a clean dry basement. Gas heat. $179. Lease, dep. 983-5719.

BRIARWOOD APTS.
1903 UNION ST.

One and two bedroom apts. from $135. to $165. Open daily, 12 noon to 8 P.M. Sun. 1 P.M. to 6 P.M.

Phone
927-1055

Unfurnished Homes 20

BENTON MANOR CO-OP — 1 bedrm. townhouse. Available. $124. mo. All utilities paid except elect. 925-8761, 1:30 to 5:30 p.m.

1 BEDRM. — Stove & Refrig. furn. Carpeted. Sec. Dep. & Ref. Req. Couples. No pets. $140. mo. plus util. Ph. 983-4017.

DUPLEX, YEAR OLD — 2 bedrms., basement, 2½ car garage, gas heat, stove, refrig., Lease & dep. Wickes area. Avail. mid June. $230. 983-7014.

2 NEW DUPLEXES FOR RENT. Available June 1st, & June 7th. Watervliet schools. 2 bedrms., garage, carpeted, appliances furn. $210 mo. plus security dep. Ph. 944-1373.

FOR LEASE — 2 bedroom house near Paw Paw Lake. Remodeled inside. Unfurn. Ref. req. 2 older children accepted. $150 per mo. plus sec. dep. 463-6406.

3 OR 4 BEDRM. 2 baths. A FRAME HOUSE. 7 mi. S. of St. Joe. on Notre Dame Rd. Lakeshore School Bus. Fireplace, basement, garage, carpeted main floor. 1 year lease. $275 per mo. Ph. 429-5285.

1 BEDRM. HOUSE IN B.H. — Deposit req. $115 per mo. Stove & refrig. furn. Call: 429-6418.

Mobile Homes 21

VERY NICE 2 BEDROOM — Furnished. 1 child, no pets. Working adults. Hartford area. For appt. Ph. 621-4241 10 to 12 mornings, after 6 p.m. evenings.

Lake & Resort 23

3 LK. MICH. FURN. CTGS. Priv. owned. loc: in Dunes area — avail. 6-1 thru 9-15 by week, mo. or spec. seas. rates quoted upon req. Families welcome, no pets please. 1 & 3 bdrm, $140-$250 wk.; write for brochure: Chris Nadeau; 6990 Blue Star Hwy; Coloma, MI 49038, or Ph. 616-925-8904

Business Places 23-A

OFFICE SPACE FOR RENT — Downtown St. Joe. $45 mo. Ph. 983-0548.

HEATED FIRE-SPRINKLER CONTROLLED WAREHOUSING AVAILABLE. ALSO EXCELLENT WAREHOUSE IN COLOMA AREA. LARGE TRUCK DOCKS. Phone Mr. Raines, 925-8861.

NOW LEASING SPACE TO — 125,000 sq. ft. for small business, large or small manufacturers or warehousing. 440 3 phase wiring, sprinklers, natural gas heat. Most reasonable rates. Featherbone Square, downtown Three Oaks.
KINNER ENTERPRISES
756-7320

Wanted To Rent 24

RESPONSIBLE working person wants furn. house or apt. between Coloma & Lawrence. Approx. $125. 657-6381 after 5:30 p.m.

Miscellaneous For Rent 24-A

STORAGE PROBLEMS???
Call: S-K MINI STOR-IT WAREHOUSE. Rental $11 per month & up. 429-3017.

ROOMS & BOARD

Rooms Without Board 26

ATTRACTIVE, Clean, comfortable sleeping room for gentleman. Convenient SJ location. No pets. Sec. dep. 983-4027.

ST. JOE.—GOOD LOCATION. KITCHEN FACILITIES. Color T.V. Ph. 983-6922

LGE CARPETED BDRM — Priv. bath, own entrance, men preferred, on Glenlord Rd. Call before 7 PM 429-3838.

SLEEPING ROOM FOR GENTLEMAN Convenient St. Joseph location. Ph. 983-1385

EMPLOYMENT

Jobs-Male or Female 29

HELP US STOP UNEMPLOYMENT-WORK!
Part time work available. Hours vary. Must be flexible. Call: 983-7177.

TEACHERS — A Marshall Field family owned enterprise has several summer openings in a school related sales field for qualified teachers. Write, giving education, experience and phone number to Box 27 in care of this newspaper. T-14

TEACHERS — Dignified sales position available to a teacher with World Book *Encyclopedia* under our $750 guarantee for 100 demonstrations. Write PO Box 163. St Joe. T-5

WORKING CHEF — Large full-service menu restaurant with large banquet business, SJ-BH area. Full insurance program. Salary negotiable. Reply to Box 37X in care of Herald-Palladium.

ASSISTANT PROSECUTING ATTORNEY — Graduation from an accredited law school, some experience in responsible legal investigation & research, must be admitted to practice before the Michigan Supreme Court, C.E.T.A.
NATURALIST PARK SUPERVISOR — Natural science degree or equivalent, considerable knowledge of the principles, practices and procedures of parks and recreational facilities development, C.E.T.A.
PARK CONSTRUCTION SUPERVISOR — High school grad or equivalent, with supplemental training & experience in construction trades, experience in performing & supervising a variety of construction & maintenance tasks, C.E.T.A.
PARK CONSTRUCTION LABORER — training in construction trades and or grounds maintenance work, some experience in performing a variety of maintenance and construction activities, C.E.T.A.
PARKS MAINTENANCE MAN — Must have mechanical aptitude, some experience in performing a variety of maintenance activities including repair and maintenance of facilities and landscapes commonly found in parks and recreation facilities, C.E.T.A.
COURT INVESTIGATOR — College degree in the social services or high school graduate with experience in social casework or related activities, C.E.T.A.
All applicants must be Berrien County residents. Please apply at the Berrien County Courthouse Personnel Department, St. Joseph, Michigan. Deadline for applications is 5 p.m. on Monday, June 2, 1975.

EMPLOYMENT

Jobs-Male or Female 29

5 PART TIME COMMUNITY OUTREACH TRAINEES to conduct interviews and work with families in a family education program. These CETA positions will give preference to: Those whose employment benefits have been *exhausted*, those unemployed for 15 weeks or more, those not covered by unemployment insurance, special Viet Nam era veterans, welfare recipients, former MANPOWER trainees, minorities. Call Carolyn at the Institute For Family & Community Studies. 471-7113.

ST. JOSEPH, BENTON HARBOR AREA. Responsible married individual preferred. Career opportunity. Insurance Sales & Service. Salary open. Call 1-219-272-1416.

DISHWASHER — Needed for breakfast shift. 14 yrs. or older. ROXY BROWN LANTERN, M-139. Apply in person.

COOKS — Must have restaurant experience. Immediate opening. Apply in person: MR. JEMIMA PANCAKE HOUSE, Coloma.

71 LEAD MAN — 2 ground keepers, for 11 weeks. Taking care of Lakeshore Youth Baseball diamonds. Apply at Unemployment office, Mrs. Poole, per C.E.T.A. regulations.

BOOKKEEPER FOR AUTOMOTIVE AGENCY.
We have insurance benefits. Experience desired but will train. Reply to Box 42, in care of this paper.

OFFICE WORKERS NEEDED — For temporary vacation replacements. Must have prior office experience. Work a day, a week, a month or longer. Top Pay!!! Call: MANPOWER TEMPORARY SERVICES, 927-3531.
MANPOWER INC.
777D Riverview, B.H.

PART TIME TAILOR SHOP HELP, Paid vacations, paid holidays, group life ins. profit sharing, & 10% discount on purchases. Apply in person: SEARS ROEBUCK & CO. 640 West Main, B.H.
An equal opportunity employer.

LICENSED COSMETOLOGIST

Are you looking to improve your future? Stop in at LION & THE RAM Hair Parlor, either in St. Joseph or Coloma and fill out an application. Call: 468-6746 or 983-7900.

HE'S COMING BACK ... TO WORK, HIRE THE VETERAN

Jobs Of Interest-Male 31

AGGRESSIVE & GROWING —Electrical Distributor is looking for qualified people in the B.H.-St. Joe area for the positions of Branch Mang.-Sales-Counter Men-Warehouse. Many company benefits avail. Please send inquiries & resume for positions to Box 15X care of this newspaper.
Our Personnel are aware of these positions.

MECHANIC WANTED
Local new car dealership wants experienced used car mechanic. Send brief resume of experience to P.O. Box 304, Benton Harbor, MI 49022.

ATTENTION RETIREE - Immediate opening for part-time man to work in Garden Center from 3-7 PM. Mon thru Fri. with all week-ends & holidays off. Ph. 429-3125 after 8 PM.

ATTENTION RETIREE - Immediate opening for part-time man to do lawn maintainance. 1-2 or possibly 3 day week. With week-end & holidays off. Call 429-3195 after 8 PM.

WANTED FULLY EXPERIENCED AUTO BODY REPAIR MAN. Full time permanent position. Hand tools necessary. Salary open. Apply in person, CASHWAY BODY SHOP. M-140 S., South Haven, MI.

NEEDED UMPIRES
YMCA SLOW PITCH SOFT BALL LEAGUE Tue. & Thurs. Evenings 6:30. Call 927-1371 for more information.

DIE CAST DIE MAKER
LIBERAL BENEFITS
E-Z TOOL & ENG. Ph. 925-6741
2565 Naomi, Sodus, MI.

BAKER WANTED — 3 to 4 nights per week. Experience preferred. DAWN DONUTS. Ph. 925-9819

BEAT INFLATION
Earn $800-$1400 per year. Pay for your education, boat, bike, car, house or taxes. Experience not necessary. Men 17-35. Veterans may qualify to age 43. Part time positions, one weekend per month. Special programs for High School Seniors. Immediate openings in many career fields. Call collect to the nearest MICHIGAN NATIONAL GUARD ARMORY. St. Joseph, 983-4681; South Haven, 637-1562, Dowagiac, 782-6011.

WANTED VEHICLE MECHANIC: Extensive knowledge of gas & LP gas fork lift truck motors. Ability to take own initiative & supervision. References necessary. Reply to Personnel Office: BURNETT FARMS PACKING CO., 1 mile S. of Keeler on CR-687 County Rd. Hartford MI.

TALOS MANUFACTURING & CASTINGS CORP.
1050 BROADWAY
CHESTERSON, IND. 46304
Has immediate openings for.

EXPERIENCED — Tool & Die Men, preferably from die casting background.

EXPERIENCED — Die Set Up Men.

EXPERIENCED — Die Cast Machine Operators.

APPLY IN PERSON
ASK FOR STAN:

Sales Jobs of Interest-Male 32

RY OUR TEAM — If you've had at least one year direct sales exp., you may be the man to fill our local opening. High earning potential. Recession-proof industry. Call collect 616-866-4444

Jobs of Interest-Female 33

R.N. OR L.P.N. — Needed at Shoreham Terrace Nursing Home. If you're looking for an opportunity to use your nursing skills please come in and apply any day from 8 to 5. Shift opening is on nights. 11 p.m. to 7:30 a.m. 1 to 5 nights per week, as needed. 3425 LAKESHORE DRIVE, St. Joe.

LOST IN THE SCHUFFLE? We're looking for a "Gal Friday" in a bustling established St. Joseph Real Estate Office. You'll meet interesting people, be busy, but not overloaded, challenged, but not abused. Interested? All you need are typing, filing, shorthand and be able to use the telephone. Please apply at Findling & Associates, Inc., 606 Main Street, St. Joseph, Michigan.

WOMEN OR GIRLS

Experienced telephone solicitations. Call 926-1185 Treasure Chest.

LIMITED OPPORTUNITY — Specialized Super-Crystalline Work with I.T. and rays. 4.0 pt. only. Ret. Ph. 983-4228.

FOR ADVANCED SKILLS ... HIRE THE VETERAN

EMPLOYMENT

Jobs of Interest-Female 33

HIGH SCHOOL FEMALE STUDENTS

16 or older for easy pleasant work in our office. No experience necessary. Full or part time, days, evenings or Saturdays. Excellent pay. Apply in person only after 9 A.M. Mon. or Tuesday before 6 PM. TREASURE CHEST, 209 Fidelity Bldg.

WANTED MAID: Prefer mature lady. Full time. Day shift. Apply in person. BELLA-VILLA MOTEL. Stevensville. 429-3218

AGENCY SECRETARY
Experienced secretary, good typing & dictaphone skills, shorthand preferred: Willing to accept responsibility of 1-girl office. Pleasant working atmosphere. Phone: 983-7197 between 9 & 5:30 Monday thru Friday.

WANTED FULL TIME BILLING CLERK. Hours: 8 a.m. to 5 p.m. Experience necessary. Apply at SHOREHAM TERRACE. 3425 Lakeshore Dr. St. Joe

DEPENDABLE CLEANING HELP
1 day per week. Stevensville area.
Ph. 429-7777

RN WANTED — To work full time, 11-7 shift. Coronary care experience desirable. For more information call Personnel Department, 616-657-3141.

CASHIER-WAITRESS Wanted. Must be experienced. Apply in person, MR. JEMIMA PANCAKE HOUSE, Coloma.

BABY SITTER NEEDED — in my home, days. Must live near 810 Pleasant St., St. Joseph. Must be over 18. Ph. 983-3157, anytime.

PART-TIME — FULL TIME HELP for print room. Hours: 12 noon to 5 p.m. Monday through Friday. Use of off-set machine, maintenance of printing stock, responsible for all mailings, including addressograph. Apply at the Twin Cities Area Chamber of Commerce, 777-B Riverview Drive, B.H., Mi. 49022, Phone 925-0044. An Equal Opportunity Employer.

RELIABLE ST. JOE CITY GIRL, 15 to 16 yr. old: To baby sit 3 children. Summer mo. Mon to Fri. 8 to 5:15. Ph. 983-7989.

LADIES, CAR. Part time delivery Hill Christmas. Write Lake Candy Co., Box 1567, Highland, Ind. 46322.

AVON
NEED MONEY TO PAY BILLS?

Get out from under. Sell part-time on your own time *in your own neighborhood.* No selling experience necessary. I'll show you how. Español.

Call: 429-4802 or 429-5563

FOR FAST RESULTS TRY CLASSIFIED ADS

Situations Wanted-Female 36

CHILD CARE — LICENSED HOME PHONE 983-4027.

FINANCIAL

Business Opportunities 38

14-UNIT MOTEL-$12-16,000 yearly profit. For info., call A.T. Smith, 469-1262, agent for Carl Krieger Real Estate; New Buffalo 469-2321

TEXACO HAS FOR LEASE

2 excellent service stations. Three Oaks, Mi. & I-94 exit, Bridgman, Mi. Small investment necessary. We offer a paid training program prior to opening. For details call John Szlabick, Niles, 683-5300 or 684-0753. 888

Loans, Mortgages 39

BUY — SELL — TRADE
Contracts — Mortgages — Equities
Call Us RIEMLAND 983 3203

CASH
FOR YOUR MORTGAGE OR LAND CONTRACT. TWO DAY service.
FINDLING & ASSOCIATES, INC.
PHONE 983-7701

FOR FAST RESULTS TRY CLASSIFIED ADS

MERCHANDISE FOR SALE

Miscellaneous For Sale 51

TELEVISION-RADIOS-RECORDERS Table Models & consoles. Used but like new. Guar., low prices. Terms. KEETER'S KORNER, 95 Wall St.B.H.

FOR SALE—BABY FURNITURE & CLOTHES. $40 COMPLETE. Ph. 429-8264 AFT. 5:30 p.m.

SET OF MENS CLUBS & BAG - 1 & 3 Woods. 2-3-5-7-8-9 Irons & Putter. $20. Ph. 983-2707 after 5 PM

FOR SALE LADIES SIZE 10 & 14 DRESSES, & Misc. Items. 268 W. Napier, Ph 926-8198

FOR SALE 4 MICKEY THOMSEN 14" MAGS, with G60 raised white lettering tires. Adjustable basket ball pole with board, old hand hughed barn beams 12' long & one 20'. Ph. 468-7791

23,000 B.T.U. 6 ROOM AIR CONDITIONER. PHONE 983-1229.

THE LITTLE SHOP With The BIG SANSUI SAVINGS!
DAILY 10-6
FRIDAY 10-8
STEVENSVILLE VILLAGE SQUARE
429-8632

CALL THE EXPERT!

BECAUSE OF THEIR YEARS OF EXPERIENCE AND POLICIES OF GUARANTEED CUSTOMER SATISFACTION, THESE ADVERTISERS ARE CONSIDERED MASTERS IN THEIR TRADE.

Contracting-Builders 43

REMODELING, HOME AND BUSINESS IMPROVEMENTS. CONCRETE WORK & ROOFING. LICENSED CONTRACTOR. CALL: 463-5217 or 782-3663.

LICENSED & INSURED — Bldg. contractor. New houses, garages, rm. additions, roofing & siding. For est. call B.G. Green, 465-5825 or 695-2169.

ROTOTILLING — road gravel, stones for driveway, black dirt, top soil, J. Mante 925-3847.

Painting-Decorating 47

PAINTING: Exterior & int. Roll, brush, or spray. Homes, offices, & factories. Plaster repairs, sand blasting. Ref. Free est. Ph. 944-1989

Roofing-Siding 49

REMODELING - ROOFING - SIDING
FREE ESTIMATES
CALL: 925-6613.

V-C SALES — 429-4671
Alum. siding, awnings, windows, doors
Established 20 years in Scottdale

Miscellaneous Service 50

DRY ICE
Town & Country Gas, next to DEER FOREST. Ph. 468-4921.

MERCHANDISE FOR SALE

Miscellaneous For Sale 51

GAS HEATERS — Warm Morning, from $133.75 up, all sizes; Duotherm oil heaters, all sizes avail. Peoples Coal & Oil Co. 925-1148.

DAMAGED & UNCLAIMED FREIGHT Fertilizer lawn spreaders, $5, shoe racks, $1 up, Heddors, $28.50, Camper jacks, set of 4, $40. Canvas boat tops, $5 up. Fence chargers, $7.50 up. Chess sets, $5 up. Hair dryers, $3.50 up. Artist paint sets, oils, rugs, floor tiles, drapes, curtains, auto supplies, linoleum rugs, drapes, curtains, etc, storm doors, folding doors, fountains, ping & pool tables & air hockey tables, games & toys, perfumes & shave lotions, window screens, 25c ea., camper hold downs, $16.50 set, wicker settees, $45. Lge. selection of wicker ware, garage doors $58 & up, patio covers, braided rugs, etc. Plumbing supplies & auto mufflers $3 & up; truck mufflers $12.50; & 100's of items! MIKE YOUNG ENTERPRISES, 1101 Pipestone, B.H. Open Wed., Thurs., Fri., 1-5:30. Sat. 10-5:30. Sunday 10-1.

HOWARD HI-FI QUITTING BUSINESS
Stock & Fixtures For Sale
2942 Niles Ave., St.Joseph

ELECT. CASH REGISTER — Adding machine type. Manual cash reg., upright. Adding machines, 983-3287.

WRECKED '68 FORD, motor & transmission, $60. Dinette set, $35. Record player, $25. Ph. 925-0182.

ANGEL FISH BREEDER — selling out. Must return to Chicago. Entire stock; mated pairs & young, 10, 20 & 30 gallon, almost new Odell fish tanks. Hard to get shrimp eggs, etc. If you want to buy a darn good business with good income I'm asking $1,200 or I'll separate. Ph. 944-5713.

MUST SELL SINGER TOUCH & SEW. Keystone 8MM movie camera & projector, 36" Wal. Hutch, Misc. Best offers. 3114 Cleveland after 5 P.M.

FOR SALE — Utility trailer & roll-away bed. Reasonable. Also 10X12 Tent in excellent cond. Call aft. 4, 983-2094.

Antiques 51-A

SAUGATUCK FLEA MARKET — For antiques, collectibles, furniture, & jewlery. 10-5 every Saturday & Sunday thru Nov. 64th Street & Blue Star Hwy.

CANE & RUSH Bottom chairs & Bentwood type den furniture. Ph. 944-5081.

Rummage Sales 52

NOTICE!

ALL "RUMMAGE SALE", "GARAGE SALE", ETC. ADS PLACED IN CLASSIFICATION 52. MUST BE CASH WITH COPY. THERE WILL BE NO EXCEPTIONS TO THIS POLICY.

DON'T MISS THIS ONE — Giant garage sale! Upright piano, $20. 5 piece drum set, $40. Avon collection, dishwasher, $25. Couch, $20. 2 end tables, $10 each. 9x12 carpet, $20. Books, toys, clothing — children's to size 24½ & MUCH MORE!!! Wed. thru Sat. 5515 ALPINE RIDGE, Stevensville, off John Beers.

GARAGE SALE — Wednesday thru Sat. Furniture, clothes all sizes household goods. 5146 Puetz Rd. Stevensville, off Red Arrow Highway.

MOVING SALE — Antiques, Clothes, furniture. Wed., Thurs., & Fri. 2069 Peterson, B.H.

5 FAMILY GARAGE SALE — Stove, furniture, children & adult clothing. Many misc. & household items. 1791 Anthony Dr. St. Joe off Cleveland Ave. Thurs., Fri. & Sat.

RUMMAGE SALE: Thurs., Fri., & Sat. 8 till 5. 1195 OGDEN, BENTON HARBOR

GARAGE SALE: May 30 & 31, 8 A.M. 518 BOTHAM. St. Joseph. Clothes, books, hats & many miscellaneous items.

5 FAMILY RUMMAGE - Thurs. & Fri., 987 Trail Lane, St. Joe off Lincoln Ave. Furn., baby clothes, toys, misc. Clothes for all ages.

RUMMAGE — Women's, children's, men's, baby clothes. Sheets, spreads, play pen, large women's clothes, dishes. 1121 McALLISTER, B.H.

GARAGE SALE — Bikes, Men's Women's & Children's Quality Clothing, Games, Puzzles, Lamps, Furnace Fan & Motor, Auto Shocks, Records, Scotts Spreader, Rugs, Etc., Sports Equip. Thurs., Fri., & Sat. 1899 NEWMAN TERRACE, FAIRPLAIN

BIG RUMMAGE — Thurs., Fri., & Sat. Ladies, men, children clothing. Baby clothes & furniture and misc. Also a gocart. 2158 Golf Dr. & Elizabeth. Off Glenlord Rd.

GARAGE SALE — Friday & Sat. 30 & 31. Rugs, twin bed, chair, sweeper, dishes, clothes, household items, plants, Fancy & Wine Bottles, & Air Conditioner. 2306 So. State St., St. Joseph.

HUGE RUMMAGE — 2235 S. CLEVELAND. Everything imaginable!! Wednesday thru Saturday.

HUGE RUMMAGE —4597 Douglas Terr. Coloma off Paw Paw Ave; Men's Women, children, infants and lots of misc items. Thurs., Friday & Sat.

BIG RUMMAGE SALE: 2427 Fountain Lane "off DeMorrow Rd." Stevensville, Furniture, baby items & lots of Misc. Wed. Thurs. & Fri.

RUMMAGE SALE — Some collectors items. May 31, 8:00 a.m. to 5:00 p.m. 3011 JOHNSON RD. Stevensville.

HUGE RUMMAGE!! Dishes, spreads, radios; baby & children's items. Men's work clothing. Fri. & Sat. May 30 & 31, 916 TERRITORIAL, B.H.

GARAGE SALE

Basinet, children's clothes, glassware, dishes toys. 2227 LYNN DRIVE, St. Joe. 1 block S. of Hilltop & Cleveland.

Boat and Accessories 56

MERCHANDISE FOR SALE

Rummage Sales 52

8 FAMILY GARAGE SALES — 5226 & 5290 LINCOLN Av. St. Joe. Today thru Friday. Clothes, furniture, rugs, small tools, movie screen, dishes, depression glass, collector's items, trash & treasures.

MOVING SALE — 2211 OGDEN, B.H. Fri. & Sat. aft. 10 a.m. FURNITURE & MISC. ITEMS.

GARAGE SALE - Fri. & Sat. 9-5 PM. 2401 Joni Lane (Echo Ridge) Stevensville. Below wholesale craft supplies, cottage furn. Antiques. Household items. Etc.

RUMMAGE — Friday, May 30th, Saturday, May 31 & Sunday June 1st. 315 Church Street. St. Joseph.

535 CHIPPEWA, B.H.
Friday, 9 to 4.

ESTATE SALE — One day only! Sat. May 31st. Linens, Nick-Nacs, Tools. Some clothing & Furn. Flynn Road. South of Sawyer Rd. 4th house on east. No Friday Sales.!!

FANTASTIC SALE — SAT. ONLY! 8 to 4 pm. No early sales. 3422 Middlebrook, St. Joe. Off Cleveland in Hickory Creek Subdivision. Follow signs. Lamps, light fixtures, drapes, traverse rods, chairs, deluxe stroller, other baby things, dishes, clothes: baby thru adult. Toys, many household & misc.

RUMMAGE SALE: MAY 30 & 31 starting at 9:00 A.M. Some furniture. 1344 OGDEN, BENTON HARBOR

GARAGE SALE — 29, 30, 31. 2542 BRICE RD. B.H. (back of Lomonoco's) Open 10 to 8.

RUMMAGE — Clothes, bappliances, Toys. THURS.-FRI.-SAT. 9-5 PM. 4565 Ridge Rd. Stevensville (4 houses S. of Tosi's)

MOVING SALE — Furniture, antiques, glassware, clothing, freezer, piano, bikes. Thurs. thru Sun. 1720 Forres Ave., St. Joseph.

MOVING SALE — Riding mower, 7 H.P., new water softener, 10,000 B.T.U. air conditioner, bedroom set, small tables, misc. furniture, 12X15 gold shag, dishes, pans, bedding, clothing, few antiques. Regs. Fri., Sat., & Sun. 10 AM to 5:30 PM. 5638 West Hiawatha, R. C. Nelson, Stevensville.

GARAGE SALE — Washington Ave. to Wilshire Dr. then to 1353 Castle Court, 9 - 7 PM.

MOVING SALE — Thurs. May 30 & Fri. May 31. 9:30 to 5. Old trunk, depression glass, other antiques. Rummage, lots, lots more. 908 Wolcott, St. Joe.

HUGE GARAGE SALE — Loads of good infants and childrens clothes, furniture, bikes, and misc. Thurs., Fri., Sat. 1885 N. Sierra Way, Stevensville.

HUGE RUMMAGE — Elec. motors, pumps, motorcycle & parts, tools, welding cart, camper door & cushions, filing cabinets & MUCH MORE!! 1869 Clearwood Dr., Stevensville.

GARAGE SALE — 5612 Donald Street, Stevensville. Off John Beers Road. June 2, 3, & 4th.

GARAGE SALE — Old Furniture, dishes, tools, clothing & much more. Fri., Sat., & Sun. 2518 Langley Ave., St. Joe.

13 FAMILY RUMMAGE — Furniture, clothing, all sizes, dishes, auto parts, much more! Sat. 9-4 & Sun. 10:30 to 3:00. 1663 LEEDS, B.H.

RUMMAGE SALE — 542 Winchester Ave., St. Joe. Friday evening & Saturday, 30th & 31st.

RUMMAGE
1549 REEDER, B.H.
FRIDAY & SATURDAY

Farm Products-Things To Eat 53

CRISP APPLES, Indian River Citrus, & Sunkist. Garden fresh vegetables. New potatoes & onions. Bedding plants, brown eggs. BLOSSOMLAND FARMER'S MARKET. 1985 M-139, B.H. next to Ponderosa.

JONATHON APPLES — Fresh from storage. Good quality. $2 buschel & up. Also fresh made cider from our own press. F. JONAS, ¾ mile east of Watervliet on Red Arrow Hwy. Ph. 463-5114.

FRESH ASPARAGUS
25 cents a pound. Ph. 927-1035.

HOME GROWN ASPARAGUS — California long white potatoes, 11c lb. Other produce. PHOENIX FARM MARKET, exit 20, 1 mile E. on Phoenix Rd. Open daily 10-6.

Farm Equipment And Tools 54

FOR SALE JOHN DEERE 40 Ft. elevator, New Idea Hay Mower, Ford 2 bottom 14, 3 point plow, 10 & 12 ft. discs, 12 ft. drag, John Deere tractor Model 50, with No. 5 mower. Ph. Decatur 423-7336

FARMALL A WITH CULTIVATOR & Plow. $1000. Farmall B with 2 row cultivator, $750. Call: 925-5564.

ONLY $6900 — Self-propelled combine with cab. PS. grain & 2-row corn heads. Excell. cond. 463-4336 after 6 p.m. be. rogel, Watervliet.

FORD 9 N TRACTOR, good condition. $850. Also 5 ft. 3 point lift disc. $150. Ph. 429-9853.

MODEL 275 BEAN SPRAYER. Good cond. Motor needs work. Ph: Hartford, 621-3234

Machinery And Tools 55

FOR SALE — One Greaves Klusman Cone drive lathes. Reconditioned. 18 in. swing. 72 in. centers. $1000. Ph. Pinlock (616) 695-2151.

1975 35 TON — Detachable Low Boy, 1972 Model 584 Case fork lift. 1966 HD6 Crawler Loader, 1973 International 3400 Loader backhoe, 1968 Caterpillar 933 crawler loader. BARODA EQUIPMENT CO., 422-2341.

Boat and Accessories 56

MARINE ITEMS FOR SALE

SAILBOATS

O'Day Javelin Reg...$2134.80	NOW $1700.
O'Day Daysailer Reg... $2936.	NOW $2410.
Used Alcort Sunfish ('74 Rental Model) Reg...$789.	NOW $495.
NEW Butterfly Reg...$962.	NOW $795.
NEW Kolibri Sloop Reg...$1024.40	NOW $839.
Lockley Sea Swinger	NOW $269.
Lockley Sea Devil	NOW $276.

FISHING BOATS

10' Alum Fury Cartop	NOW $159.95
12' Alum Fury Cartop	NOW $189.
14' Alum Fury Cartop	NOW $229.
14' Tri Hull Fury, Deep & Wide	NOW $429.
16' Tri Hull Fury, Deep & Wide	NOW $595.
16' Fri Fisherman Alum. Deep, Wide, Two Seats, Steering Wheel.	NOW $795.

CANOES

15' Alum Fury Canoe	NOW $199.95
17' Alum Fury Canoe	NOW $209.95
16' Square Stern Alum Fury Canoe	NOW $195.95

TRAILERS

Used Yarbrough Trailer, For 18' Boats, 2000 Lb. Capacity	NOW $295.
NEW EZE Loader Trailer, 17 to 18' Boats, 1900 lb., Surge Brakes. WAS...$973.	NOW $795.

SEE US LAST FOR EXCEPTIONALLY GOOD VALUES ON JOHNSON MOTORS, FISHING BOATS, GRUMANN CANOES AND BOAT AND CAMPER TRAILERS

We Take Trades And Can Arrange Financing!

GARDNER'S
Favorite Sports & Marine
707 Riverview Dr., B.H. 925-3367

MERCHANDISE FOR SALE

Farm And Lawn Equipment 55-A

BOLENS RIDING TRACTOR — with mower, maintained in like-new condition. 8 H.P. with elect. start. 429-1997.

ROTOR-TILLER, make Seaman. Power take-off trailer type 56" wide set up for strawberries. Used very little. Phone days, 925-1165. Evenings Hartford 621-4889. Everett Burnette.

Boat and Accessories 56

CUSTOM BOAT COVERS — Tops, Side Curtains, All Covers, Cushions, Flags, Etc. Complete Repair Service.
BENTON HARBOR AWNING & TENT

10' FIBERGLASS GW ENVADER — 55 H.P. trailer & cover. $800 or best offer. Days 468-8828, eves. 463-4851.

1971 BROWNING TRI-HULL — 15'6" fiberglass outboard, 65 H.P. Merc elect. start. Shorelander trailer. $2300 firm. Ph. 429-8331.

MAKE OFFER — Good Big Lake Fishing Boat Cruiser Inc. 14' wood lapstrake canvas top. 1969 35 H.P. elec. start Mercury. 12 gal. tank. 1970 Dilly trailer. 3660 CRESTVIEW DR., St. Joe. Ph. 429-3449.

BOATS & MOTORS
Used 16' Alumacraft 33 H.P. Johnson on EZ hooder trailer, only $1095. New '75 Classic 17' Runabout, 140 Mercruiser, $6595. - New SST Classic, 445 Olds Jet, $6995. - New line of unsinkable McKee Craft Boats, 14' to 20' - Grumman Canoes - Fibre Glass Canoes - 21' Boston Whaler - 13' Boston Whaler Sport & 13' Boston Whaler Sourpuss - Johnson Outboards - O'Brien and Cut-'N'-Jump Skiis.
PALISADES SALES
Scenic Drive No. on Blue Star Hwy.
PALISADES PARK, MICH.
Open 9 to 9 Daily-Sat. & Sun Til 6
PHONE 1-764-8942

14 FT ELGIN-cedarstrip runabout VARNISHED DECK AND INTERIOR. Painted outside. Equipped with Elgin trailer and winch. Used very little, reasonable. Ph. 925-9129.

SAIL FISH SAIL BOAT—13 ft. 7", 98 lb. Fiberglass. 75 sq. ft. sail. New cost $500. Used $275. Ph. 983-3538

14 FT. AEROCRAFT WITH — 40 H.P. Mercury, used one season. Tilt-trailer, skis, & many extras. Ph. 429-9490.

VENTURE NEWPORT — 3 sails, fully equipped. $3500. Call: 925-5972.

VENTURE 22 SAILBOAT — Loaded, must sell. Ph. 468-7920 or 925-5331.

1974, 12 FT. — Sear Super Gamefisher with full canvas cover. 3 Horse Johnson motor & accessories. $400. Ph. 983-3653.

1974 BROWNING 20 FT. FIBERGLASS Tri-Hull IO. Like new. Call: 429-1781.

12' V-BOTTOM ALUMINUM — fishing boat with 12 H.P. outboa. motor. Trolls good. $195. Ph. 463-5232.

WEST SHORE MARINE
Douglas (Saugatuck)
Boston Whaler - Slickcraft
Starcraft - Mercury - MerCruiser
E-Z Loader & Holsclaw Trailers
Daily 8-6, Friday to 8 P.M.
Sun. 11-4, Closed Tuesday
On the road to Saugatuck Oval
Phone Saugatuck 857-2230
Service is our most important product

Building Materials 57

FOR SALE — Excellent Weathered Barn Siding & Whitewood timbers. Edward Feather, 7 miles so. of St. Joseph on Cleveland Ave.

8" ALUMINUM SIDING WITH BACKER.
$31.50 SQ. BARODA LUMBER COMPANY. PHONE 422-1144.

Fire Wood, Feed, Dirt, Fertilizer 58

WHEAT STRAW
40c BALE. Ph. 463-7180

FILL DIRT & BLACK DIRT — And gravel of all kinds. Stone, foundry slag. Call: 925-8451 or 925-6528.

BLACK DIRT — Shredded & non-shredded, full dirt, gravel, stones. Ben Luttrell, 429-3094 or 429-7753 or 422-1581.

Household Goods 60

WE PAY CASH — For good used furniture. Lynch's 448 Cass St. Benton Harbor. WA 6-2091.

GOOD USED — Ranges & Refrigerators
FRICKE'S HOME APPLIANCES
86 WALL STREET BENTON HARBOR

DRYERS-REFRIG. — Elec. & Gas Stoves. Used but like new. Guar. Terms. KEETER'S KORNER, 95 Wall, B.H.

SPOT CASH — For good used furniture & appliances. PLANGGER'S FURNITURE, 1034 Territorial. 925-4201.

JOT EM DOWN STORE'S. New & Used Furn. We buy sell or trade. Ph. 925-3145. Riverside, Mich. OPEN DAILY.

BUY, SELL & TRADE
SERVICE FURNITURE HOUSE, 360 Territorial, B.H. Closed Sat. Open Sun. T & C Credit.

RED VELVET MEDITERRANEAN CHAIRS and baby crib & dresser. 2574 Cherrywood Court. Ph. 429-3241.

WESTINGHOUSE ELECTRIC WASHER & DRYER. $80. Ph. 983-6756.

REMAINING NEW HOTPOINT APPLIANCES. Less than cost. Cash & carry. Vented range hoods, $25 ea; 11,500 BTU wall air conditioners, $215. 8500 BTU air conditioner, $180. Harvest Gold drop-in range, $140. Call: DUNES DISTRIBUTORS, 927-3147 or 466-3242, ask for Joe.

60 YARDS BLUE SHAG CARPETING CALL: 429-8366.

Household Goods 60

LITTON ELEC. RANGE WITH RADAR TOP OVEN — Ceramic cook top & elec. timer oven, $485. Dinette, $88. Chest, $88. Washer & dryer, $125. Elec. range, $38. Gas dryer $88. Avocado elec. range $125. GRAY MOBILE HOMES, Napier & I-94, B.H. Ph. 925-2182.

GRAND OPENING — FURNITURE 'N THINGS. Brand new mattress & box springs was $119.95, now only $89.95 each. Sofa & chair sets. Chairs. Dinette sets. Bedrm. sets. & wicker. Vinyl upholstering material, $3.75 yd. Hoover portable washer & spinner. Used furniture & antiques too. Everything 20 to 50% off.
1275 Territorial, B.H.
Ph. 925-3644
FREE DELIVERY

30" KITCHEN RANGE — Autumn gold. Practically new, $225. Call: 468-5667.

WE HAVE IN OUR USED STORE good used dinettes, sofas, bedrm. sets, lots of good junk. Get your money's worth, shop at JOT'EM DOWN STORE, Riverside, Mi. Ph. 925-3145.

RCA STEREO COMBINATIONS — With 8 Track Tape, $188. to $88. PATTON BROS. 200 E. Empire, B.H. Weekdays, 9-9, Sat. 9-5.

GAS WASHER & DRYER COMBINATION. $50. Ph. 983-6271

SUPER BARGAINS — In RCA and GE Color T.V.s with best Guarantees You'll See in a long time. Excellent Service by our own T.V. Service Technicians. Convenient Terms. PATTON BROS., 200 E. Empire, B.H. Weekdays. 9-9, Sat. 9-5.

FREEZERS IN STOCK — Uprights, 23 ft., 18 ft., 16 ft., 13 ft., 12 ft., CHESTS 19 ft., 8 ft., delivered and serviced by our own personnel. TERMS. PATTON BROS., 200 E. Empire, B.H. Weekdays 9-9, Sat. 9-5.

ELECTRIC CLOTHES DRYERS — $78.00 to $116.00. Gas Dryers $73.00 to $88.00. PATTON BROS. 200 E. Empire, B.H. Weekdays, 9-9, Sat. 9-5.

FOR SALE — Spanish dinette $55; two sofas $55 and $70. Phone 465-5560.

BED COMPLETE — Chest of drawers, commode, end tables, desk with chair, dinette set, milk cans, lots of misc. Ph. 463-5806.

WE HAVE A NICE SELECTION OF New Hide-A-Beds, dinettes, bedrm suites, 3 pc end tables sets, corner groups, & sofas. We take trade-ins. Get your money's worth. Shop at Jot'em Down Store, Riverside, Mi. Ph. 925-3145.

SINGLE BED complete, $20. Maple coffee table & end tables, good cond, $50. 42" metal wardrope., $15. Ph. 429-8990

USED BABY FURNITURE — Also desks.
SOMETHING OF VALUE
4900 St. Joseph Ave. Stevensville
(Behind Paramount Oil).

Musical Instruments 61

IF YOU WISH TO SELL
YOUR PIANO CALL MIKE SEARS
phone 925-0606.

SUNN CONTROLLER I — P.A. head. 150 Watts Rms. Brand new condition. Call 983-7254.

Sport Supplies And Equipment 63

GUN SHOW — SUNDAY JUNE 8
9 AM - 4 PM. L. C. Walker Arena Annex. Downtown Muskegon. COINS - GUNS - INDIAN RELICS - Buy - sell - trade.

Swimming Pools 63-A

11 WAYS ON HOW TO BUY A POOL
1.) Do you know the reputation of the pool builder?
2.) Do you know the written warranties?
3.) Can the pool builder service your pool?
4.) Is there a written contract that protects you?
5.) Are you given a detailed written estimate on your pool?
6.) Do you know about when your pool will be installed?
7.) Does the maintenance equipment you need come in the pool total price?
8.) Will you get 2 pool ladders?
9.) Do you know how wide your concrete pool deck will be?
10.) If you answer no to any of the 9 above, you didn't call 926-POOL (926-7665).
11.) If you need to know more about buying or owning a pool, come to Meyer Pools: 1436 E. Napier, B.H.

Seeds, Plants, Flowers, Trees 64

LANDSCAPING EVERGREENS — ½ mile E. of Sodus then 1 block north on Hillandale. CHAPEL HILL NURSERY, Ph. 944-5865.

FOR SALE: NEED STRAWBERRY PLANTS? We have eastern grown. Dug dormant & HELD IN STORAGE. Midway, Guardian, & Sunrise plants. Please no Sat. calls. PIPER BROS. Rte 2 Bangor, Ph. 427-7544.

THE GARDEN PATCH — Vegetable, flowers, & herb plants. So. E. corner Meadowbrook & Yore. Hours 2 p.m. to 8 p.m. 925-3015.

CERTIFIED SOY BEANS — Swift, Hodgson, Harosoy 63, Amsoy 71, Beeson. Strong germ, excellent quality. ROBERT ERICH NORRIS, RR 1, Berrien Center, Mi. 683-2167 or 461-3892.

GARDENERS
We have all your needs & highest quality home grown vegetable plants, all varieties. Cabbage, Brussel Sprouts, Broccoli, Cauliflower, peppers, tomatoes, egg plants, melons, squash, & cukes, also flowers. Open 9-5 every day. MOSER FARM NURSERY, Angling Road, Coloma, Go ¼ Mi. S. of Coloma I-94 exit to Mountain Rd., turn left than ¼ mile to Angling Rd. turn right ¾ miles to green houses on left.

BEESON SOY BEANS — 1 year from Certified. State germination test 92%. Call 782-6205.

RORABECK GREENHOUSE
2080 Empire, B.H. We have a large selection of flowers & veg. plants. This week special Geraniums, 49c ea. or 10 for $4.50. Closed Sat.

HYBRID VEGETABLE — & flower plants. For information about the proper varieties for your soil type call after 5 p.m., F. JONAS ¾ mi. east of Watervliet on Red Arrow Hwy. Ph. 463-5114.

Seeds, Plants, Flowers, Trees 64

SOYBEAN SEED FOR SALE
JOHN STEP. Ph. 463-1965

RED LAKE CURRANTS — (2000) Red Latham Raspberry plants 4,000, Pixwell Gooseberries 2,000. Dormant stock. DEAN FOSTER NURSERIES, Hartford, Mi. 621-4738.

400 DWARF GOLDEN DELICIOUS apple trees, 200 Schmidt's sweet cherry trees, 250 Stanley Plums, 150 Red Chief Nectarines. DEAN FOSTER NURSERIES, Hartford, Ph. 621-4738.

MARYLAND CERTIFIED virus-free strawberry plants.
135,000 Dormant Guardian
110,000 Dormant Midway
70,000 Dormant Red Chief
65,000 Dormant Sure Crop, 65,000 Dormant Earlidawn
40,000 Dormant Tennessee Beauty
40,000 Dormant Sunrise
30,000 Dormant Robinson
40,000 Dormant Delite
22,000 Dormant Empire
20,000 Dormant Red Coll
10,000 Dormant Vesper
20,000 Dormant Earlibelle
15,000 Dormant Stoplight
15,000 Dormant Jerseybelle
10,000 Dorman Veestar
8,000 Dormant Raritan
8,000 Dormant Blakemore
5,000 Dormant Atlas
5,000 Dormant Apollo
EVERBEARING VARIETIES
25,000 Dormant Ozark Beauties
20,000 Dormant Ogallala
15,000 Dormant Gem
5,000 Dormant Superfection
DEAN FOSTER NURSERIES
HARTFORD, MI.
621-4738

ASPARAGUS ROOTS — 150,000 Mary Washington, 70,000 California 500, 55,000 California 711, 20,000 Paradise. Roots now being held in cold storage. DEAN FOSTER NURSERIES, Hartford, Mi. 621-4738.

Wanted To Buy 65

WANTED TO BUY WHITE BEDROOM SET, WITH CANOPY TOP BED. Must be in Excellent condition. Ph. 468-7149 after 5:30 p.m.

WANTED — Newer Whirlpool or Sears frostfree refrig. Harvest gold color. Ph. 637-1211 collect after 6 p.m.

FOR FAST RESULTS TRY CLASSIFIED ADS

LIVESTOCK

Livestock-Horses 66

Mueller's Western Shop
BENTON HARBOR 944-1440

TACY'S SADDLE SHOP
463-3442 Watervliet. Open Mon.-Sat.

VERY GENTLE PINTO MARE — not too big, good for children or women, real nice disposition. $150. Ph. 927-2689.

REG. HALF ARAB GELDING — Dapple gray. Has been shown English & Western and has won many trophies & ribbons. Call after 5 p.m., (616) 944-5639.

BERRIEN COUNTY SHERIFF POSSE OPEN HORSE SHOW. June 1st at 8:30 a.m. TACY'S SADDLE SHOP, Watervliet, on M-140.

STOCKBRIDGE STABLE
Horses boarded. Also horses for sale.
Ph. 429-9892

10 yr. old PALAMINO MARE - GENTLE. Good 4-H Horse. Has placed in shows. Ph. 429-4082.

NICE WESTERN PONY SADDLE — Western adult saddle. Call: 468-5548.

3 YR OLD GELDING
CALL: 944-1243 AFTER 5 P.M.

FOR SALE REG. ½ ARAB MARE WITH ¾ COLT. Gray flea bitten color. Trained for halter & well broke. Good with children. Ph. 925-9887

Dogs, Pets And Supplies 67

COUNTRY KENNELS — Phone 925-0997. Modern, clean & heated. Boarding day, week, or month. Outside runs.

BRITTANY SPANIEL PUPPIES. AKC proven hunting stock. Orange & white. Sire & dame on premises. Ph. 468-3260.

AKC IRISH SETTER PUPPIES
2 Males, 2 Females.
Ph. Three Oaks, 426-8184

REG. WHITE MALE SAMOYED HUSKEY. 1 YEAR OLD. Beautiful dog & very friendly. Ph. 944-5872

REGIS PUREBRED SIAMESE KITTENS — litter trained, wormed, ready to go. Phone 461-6873.

DARLING MINIATURE SCHNAUZER PUPPIES. Father Salt & Pepper - Registered Schnauzer, Mother - Schnauzer & Pomeranian. Stud service. Ph. 983-6658.

AIREDALE PUP - 7 MONTHS OLD. AKC Shots. $125.
Ph. 983-5180

AUCTION NOTICES

Auctions 70

AUCTION
MONDAY, JUNE 2, 1975
AT 5:00 P.M.

COME EARLY
FOR THE DRAWING

Am discontinuing Farming will sell all Personal Property listed below at the farm located 1 Block East of Glendora, Michigan on Glendora Road (½ mile East of Cleveland Ave. on Glendora Rd).

FARM TOOLS

ALLIS CHALMERS B TRACTOR. Excellent. 1 row cultivator. 4 foot Double Dunham Disc. 2 Section Spring Tooth Drag. 1 Section Spring Tooth Drag. 100 gal. Hardy Sprayer with Briggs and Stratton engine. Woods Brother 48" Brush Chopper, P.T.O. 2 wheel 4' X 8' Trailer. Sears Brushcutter, with shoulder strap. Yard Man Mustang 25 riding lawn mower. Sears 1 man Chain Saw. Demming rod. ½ Horse electric motor. 1 Horse cultivator. Forks, rakes, shovels ladders. Trash cans, Tarps. Hand and garden tools. SOME HOUSEHOLD GOODS, CHAIRS, CROCKS AND ETC.

TERMS—CASH—Not Responsible For Accidents Or Goods After Sold.

NOTE:—Tools are in fine shape.

EMIL VILLARD: Owner
Glendora, Mich.

JOHN M. GLASSMAN
"Your Friendly Auctioneer"
Eau Claire, Mich.
(ph) 461-6271

"THE AUCTION WAY IS THE BEST WAY"

LIVESTOCK

Dogs, Pets And Supplies 67

PROFESSIONAL POODLE GROOMING Specializing in poodles & schnauzers. Toys & Min. $7. Standards, $10. Schnauzers, $7. For appt. Call 983-7978 or 983-5173

AUCTION NOTICES

Auctions 70

AUCTION — Sun. at 2, Thurs. at 7. Open Sat. for consignment or call 926-1771. Corner of Paw Paw & Riverside Rd. Across from Joker's Club.

AUCTION CALENDAR
COMING SALES

SATURDAY, MAY 31, 1975 at 7 p.m. Located 2 miles North of Dowagiac. CONSERVATION CLUB ANNUAL AUCTION & SUPPER.

SATURDAY, MAY 31, 1975 at 10:30 A.M. Located 5 miles N. of Dowagiac, mile W. ½ mi. N. on Phillips St. John Deere A tractor, some farm tools, some old & collector items, household goods, & misc. HARMON MOORE: Owner.

MON, JUNE 2, 1975 at 5 P.M. Located 1 block E. of Glendora on Glendora Rd. Allis Chalmers B tractor. 100 gal sprayer with motor. Wood Bros. chopper, 4 ft. disc. Some farm tools & misc. EMIL VILLARD: Owner

SATURDAY, JUNE 7 at 10:30 A.M. Located 1 mile South of Hilltop Grocery on Washington Ave., Farmall A & Allis Chalmers B tractors, farm tools, 3 inch irrigation pipe, household & antique & collector items. CHARLES SHEARER — Owner.

FRIDAY, JUNE 13, at 3 P.M. Located ¼ Mile South of Bainbridge. Excell Farmall Super A. Ford 650. Dual wheel truck. 275—400 Gal. Bean sprayer. Fruit & general farm tools. HERMAN SCHMALTZ: Owner.

SATURDAY, JUNE 14, 1975, at 10:30 A.M. Located 1 mile south and 1 mile east of Eau Claire on Maple Grove Road, 10 HP International suburban tractor, 4 wheel buggy & buckboard, 1 horse cutter, household & appliances. BURTON O'DELL — Owner.

MONDAY, JUNE 16, 1975 at 12 Noon. Located at 845 Wisconsin Ave, St. Joseph. House full of clean furniture, and appliances. Volkswagen camping trailer. 70 shaving mugs, antique and collector items. ANDREW W. LARSEN — owner.

TUE., JUNE 17 at 5 P.M. Located South side of Watervliet, on Verlynda Drive. Household goods, Johnson Out board motor, 2 bikes, Hardware, Misc. REV. & MRS. DON RUSSELL: Owners.

SAT. JUNE 21. Tractors. Pick-up. House full of furniture. Antiques & collector items.

SAT., JUNE 28, at 10 A.M. Located North side of Baroda. Jubilee Ford tractor Farmall AV & M tractors, Sprayer, farm tools, out board motors. Furniture with old & collector items. 35 hives or working bees. ALVE RUSSELL: Owner.

When you have a sale that should be on this calendar write or call your
FRIENDLY AUCTIONEER
JOHN M. GLASSMAN
Ph. Eau Claire 461-6271

RESTAURANT AUCTION
MONDAY JUNE 2 at 1 PM
CONTENTS OF
THE KOFFEE KUP
328 South LaFayette St, South Bend, Indiana
MIDWEST AUCTION SERVICE
52500 SWANSON DRIVE, South Bend, Indiana 46635
AUCTIONEERS: Don Kamboi - Joe Gratzel - Fred Overlease.

MOBILE HOMES

Mobile Homes 70-A

FIREPLACE
In this 1974 Fairpoint, a big 65 X 14 home with 2 bedrm., excel. cond. only $196.28 down and assume $125.79 per month on $7,681 bal., APR 13.91. GRAY MOBILE HOMES. Napier & I-94, B.H. Ph. 925-2182. Hours: 9-9. Weekdays, 9-5 Sat., 1-6 Sun.

14'X15' LIVING ROOM
With a huge glass bay window, deluxe lined drapes & quality furniture. This front kitchen, 2 bedrm., New Moon is a new 1974 at a close out price of only $6,610.

$475.40 DOWN
And only $90.90 per month is all you need to own this exceptional home. 12.00 APR for 144 months.

8 MORE NEW 1974's
All at close out prices and similar terms. GRAY MOBILE HOMES, Napier & I-94, B.H. Ph. 925-2182. Hours: 9-9, Weekdays, 9-5 Sat., 1-6 Sun.

LOOK!!
1970 Great Lakes 12 X 44. Excellent for lake property. Very good conditon. By appt. only. Ph. 925-6525.

FOR SALE 8 X 40 House Trailer. Have that vaction place up North, or hunting haven. $1,000. and its yours. Ph. Hartford, 621-4329.

SPACIOUS 12X65 — Expando, central air, appliances included. Excellent cond. Priced to sell. Ph. 429-9010.

FOR SALE 1973 HARTLINE MOBILE HOME. 12 X 60 with extra large 7 X 22 expando, central air, new built in dishwasher. Cable TV hookup. No wax solarion floor, Washer dryer hook up. Carpeted thru out. 16 X 19 living room. All sod lawn. Home has matching skirting. 10 X 10 shed. Cement steps. In new park. Excell cond. $9900 with terms available. Ph. 925-2485

DOUBLE WIDE — Cranbrook mobile home. 24X49 ft. 3 bedrooms, 2 baths. Furnished. Watervliet. Ph. 463-3250.

FOR SALE BY OWNER — 1974 New Moon. 12X60 with 7X12 expando. 2 bedroom, skirted plus stove. $6,300 or best offer. Call anytime 422-1081.

NOW BUYING — older or lower priced mobile homes. GRAY MOBILE HOMES. 925-2182.

RENTAL PURCHASE!!
Be sure and look into this money saving plan before you buy.
RILEY MOBILE HOMES INC.
3887 M-139
St. Joseph, MI
429-4800

Auctions 70

ESTATE AUCTION
Of L.D. Suda, 5042 Ridge Rd. Stevensville, Mich. to be held at
LONNIES AUCTION
2162 Red Arrow Hwy, Benton Heights at 7:30 Sat. nite, May 31.
3 pieces of wicker, three panel cane back rockers, small antique table, mirror, glass, ref., bedroom suite, 2 dinette sets, couch, T.V., Ping Pong table, ...bus. chairs, 2 matching peach colored chairs, and household items of all kinds, and by a front thurr's store: Model home furniture, 1-6 pc. bedroom suite, 3-2 pc. bedroom suites, gold couch & chair; wicker, Hollywood bed, Bedspreads, 3-12 X 30 blue green indoor-outdoor carpets, Lamps, pillows and plus our regular sale too.

MOBILE HOMES

Mobile Homes 70-A

JOIN US!
THE RAVINES
MOBILE HOME PARK
Underground utilities, community building & swimming pool overlooking heavily wooded ravine area. Immediate occupancy.
CALL
926-2182 or 926-2551

FOR SALE OR RENT — Avail. immed. 65x12 mobile home & lot. Indian Lake access. All appl. Call 927-4152 after 5 p.m.

MOBILE HOME & LOT
2 bedrm on bowl, ravine lot, many trees, on trout stream. Priced $12,500.
REIMERS 429-5433
RASCHKE 983-5091

FOR SALE — 1972 Mobile Home Belvedere. 12x65 with 8x23 expando. 3 bedrm. with 16x20 living room. Total electric with central air. Patio, carport & shed. All complete with washer & dryer. Self clean electric stove & refrig. Set up in Lakeshore mobile estates. Ph. 429-9546.

1973 PARK ESTATE — Mobile home. 14x60. Includes awning, cement steps, skirting, stove & refrig. furnished. Set up in Lakeshore mobile estates. Call 429-8110 after 5:30 weekdays.

MUST SELL — 72 Hampton 12x60., 2 bedrm. with 7x12 pullout, central air, large awning & shed. Unfurnished except for stove & refrig. Located in Lakeshore Mobile Est. Call 429-8058 after 5:30.

FOR SALE — '73 Las Brisas mobile home. 12x65 with exp. 2 bedrms., center kitchen. 1½ baths, washer — dryer hookups. Skirted & lawn building. In Meadow Streams Estates, Ph. 925-6877.

MUST SELL OWNER has been transferred. This 1970 Mobile home. Includes skirting, air cond., all appliances, util. building, & TV attenna. Located in North Shore Estates Pk. Price reduced to $4500. To see call COLLECT 616-339-3360.

FOR FAST RESULTS TRY CLASSIFIED ADS

AUTOMOTIVE

Automotive 71

BRIDGES CHEV-OLDS
Watervliet, Mich. Ph. 463-3107

Rogel's — Watervliet
Lincoln — Mercury — Montego — Comet

COME TO LEVALLEY-KLUM
The finest in new & used cars.
OLDS-CADILLAC-FIAT
ROCKET SQUARE, 440 W. MAIN, B.H.

CASH
For Your USED CAR OR TRUCK
See "Dutch at-
ASHLEY FORD
FAIRPLAIN PLAZA 926-7171

'73 VEGA — 2 dr. Delx. hatchback. Autom. trans. Sporty paint, 1 owner. Low Mil. SHARP. $1795. Colby's, 983-3287.

'73 VEGA — 2 dr. Delx. hatchback. Stick shift. R&H. 1 owner. low mileage. Red Beauty. Sharp. $1595. Colby's, 983-3287.

'71 DODGE STATION WGN. — Coronet dlx. PS&PB, autom. trans., sharp cond., fact. air. SALE! $1375. Colbys. 983-3287.

'71 BUICK ESTATE — Sta. wgn. Electra 225, PS&PB, fact. air, stereo, belted tires. SHARP! $1795. Colbys. 983-3287.

'70 PONTIAC — 4 dr. dlx. hdtop., R&H, autom., PS&PB, v-top, tires & car like new. Sharp. $1175. Colbys, 983-3287.

1973 EL CAMINO ESTATE — P.S., P.B., autom., with vinyl top. Excellent condition. Days, 468-8828, eves 463-4851.

'73 COUGAR XR-7 — V-8 351 automatic. Sports console, air, P.S., P.B., tilt-str. AM-FM, radial tires, vinyl roof, A-1 cond. Great for upcoming graduate. Call: 429-4184.

1971 FORD WAGON — 1 owner. Well maintained. Air, P.S., P.B. Ph. 429-9007.

1971 CADILLAC — Coupe DeVille, 31,000 MILES. Like new condition! Ziebart rust-proofing, full power with new radial tires. Must be seen to appreciate. 925-7700.

1971 MACH I — 351 auto. P.S. & P.B. Many extras. $2000 as is. Call: 468-3348.

1973 GTO — Low mileage, P.S., P.B. Cruise control, air cond., automatic. $2750. Call: 468-4852.

MERCEDES BENZ 250 SE — 1967 Auto., air, PS & PB. Runs well. Clean. $2495. Phone 429-3185.

72 PINTO WITH AIR COND. — 4 channel stereo. 4 spd.
Ph. 925-2743 after 3:30 P.M.

'70 PONTIAC 9 Pass. wagon. Autom. PS&PB. Power windows, air, Steel belted tires, full power. Excell. cond. Will take any thing of value in trade. Best offer, Ph. 429-7442.

'70 MONTE CARLO — PS&PB. Air cond., Tinted windows, AM-FM Stereo, 8 track. Good cond., & clean. $2150. Also 8 ft. pool table. Ph. 925-5201 aft. 5

1972 VEGA
HATCHBACK
429-7063

71 CORVETTE — 350 engine. Automatic. Power brakes. $4395. Phone New Buffalo 469-1392.

1970 GTX — Many extras. $1150. Call: 429-1673.

CORVETTES
'74 COUPE. Autom.
'73 COUPE. 4 speed.
'72 COUPE, air. Loaded.
'72 COUPE. Air. Autom.
'69 COUPE, 4 speed
'68 CONVERTABLE. 4 speed.
'69 CONVERTABLE, Autom.
KING MOTOR COMP., 710 W. Mich. Kalamazoo, Mich. 49006. Ph. 381-3644

1967 DODGE STATION WAGON. Good shape. Runs, good. Autom., radio, & heater. $245. Ph. 925-8912

'74 CHEVY CAPRICE — 4 dr. dlx. hdtop., R&H, autom., Fact. air, PS&PB, V-top, 1 owner. Sharp, $3475. 983-1226.

FOR SALE — 1971 Maverick Grabber. $995. Ph. 944-1079.

'72 THUNDERBIRD — automatic 429. PS&PB, AM-FM stereo. tilt wheel, air. Power seats, power windows with locks, rear window defogger, white on white with brown interior. Ph. 429-9522.

1965 PLYMOUTH — Good cond. Dependable. $200 or best offer. Call Mon. thru Friday from 9 to 5 p.m. Ph. 983-7314.

1970 AMX. Good condition. $1100. Must sell. Will compromise. Ph. 471-1124

1965 MUSTANG 289 — Stick, air shocks, tape deck. $225. Ph. 429-9652.

1971 MONTE CARLO — Dark green, low mileage. Excellent condition. Best offer. Must sell. Ph. 927-4248.

1971 RED CORVETTE CONVERTIBLE — 350 autom. trans., PS, PB, air cond., $4500. Ph 468-7425 after 4 PM.

1974 FIAT X1-9 — 9,500 miles. 8 track stereo, chocolate brown, cream interior. $3900. FIRM! 429-8291 after 5 p.m.

1970 FORD MUSTANG — Mach 1, 351 cib. PS & power disc brakes, 4 speed, 4 barrel, Goodyear Polyglass tires. 925-7860 or 927-3712.

1968 CAMARO — V-8, standard. Good gas mileage. White with blue int. Real good running condition. $800. Call: 925-6196 after 5 p.m.

1972 CHEVELLE — 400 cu. in. 4-speed, 32,000 miles, $1700 or best offer. Call. 944-1752 after 5 PM.

1971 CAMARO — 25,000 miles, new tires, autom. $1,950. Ph. 925-0787

AUTOMOTIVE

Automotive 71

'69 PONTIAC CUSTOM S — 2 dr. hardtop. GOOD CONDITION!!! Ph. 468-5289 after 6 p.m.

'69 PONTIAC BONNEVILLE — 4 Dr. H.T. 1436 Castle Ct. St. Joseph. (Washington Ave. to Wiltshire to Castle Ct.)

1974 PLYMOUTH GOLD DUSTER — V-8. automatic trans., low mileage. Phone: 926-9589 evenings & weekends.

'65 OLDS 4 DOOR — P.S., P.B. Engine excellent. Has damage to right front fender & bumper. $125. Ph. 926-7889.

1967 CATALINA 4 Dr. — Good condition, new tires. Phone 925-9244 or 983-6111.

1968 PONTIAC CATALINA — Power steering & power brakes. Automatic. Excell. running cond. $465. Ph. 429-8933.

1966 OLDS F-85. LITTLE RUST. Runs good. Ph. 983-6756.

'72 CHARGER — PS&PB. Rear window defogger. Steel radials. Very gd. cond. Also 64 Comet, needs work. 463-6131.

'66 OLDS 98 — Loaded! Good condition. After 4 p.m., 925-2712.

'73 CHRYSLER NEWPORT CUSTOM
4 Door Hardtop - Like New
CALL: 983-5348.

1970 AMX. Good condition. $1100. Must sell. Will compromise. Ph. 471-1124

30 M P G
'74 FIAT 128 SL. Front wh. drive: AM-FM tape cassette. Comfortable & responsive. $2600. Ph. 468-4926

1968 CADILLAC SEDAN DeVILLE — AM-FM Radio. Air Cond. Like new tires. Call Hartford 621-4273 evenings.

'74 RED DUSTER — Autom., 6 cyl., vin. top, 10,000 miles. $3,000. Ph. 925-4014 after 5 p.m.

71 OPAL MANTA
Clean. Low mileage. Must Sell! Best Offer. Call 429-7612

BEST BUYS in used OK Cars & trucks
Come to Berrien Springs.
DON SPRUNG CHEVROLET SALES

1972 CHEVY WAGON — With air, P.S., white with black interior. $1890. Call: 429-8555 or 983-1668.

1972 RALLEY NOVA-350 3 speed.
$1825
Ph. 925-1081

'66 FORD LTD — 4 dr. hdtp. New exhaust system. Good mechanical cond. Needs body work. 1403 VIRGINIA, B.H.

1972 MAVERICK — 2 door, automatic. 46,000 miles. $1700. Call: 926-2480.

1972 DATSUN
EXCELLENT CONDITION. $1695 OR BEST OFFER. CALL 469-1262

1973 CHEVY VAN—PS&PB. Autom trasm. Very good cond. Ph. 461-6451.

FOR FAST RESULTS TRY CLASSIFIED ADS

Trucks For Sale 72

1969 KENWORTH — Conv., tandem. 8V71, wet line. Fruehauf alum. dump, 3 axle, 26'. 1965 Mac tandem V-8. tri-plex, wet line, C-model. Heil alum. dump, 2 axle, 28'. Dorsey 3-9s flat. Fruehauf 2-9s flat, Michigan 175A Series II loader, 4 yard bucket. Ph. Decatur, 423-7156.

1962 CHEVY — Pick up truck. Top running condition. $275. Riding lawn mower. 926-1308.

1966 DODGE SPORTSMAN VAN
$175
Ph. 926-7059

1967 FORD TRACTOR — Tandem Axle with sleeper. 318 engine. Good Cond. $6,000. Ph. 944-5022.

1970 DODGE — ¾ ton pick up. V-8. Must sell. Good condition. Phone 983-6114 or 983-1371.

LINCOLN FIBERGLASS CAMPER CAP SHELL. 3 months old. For a long wheel base. Excellent condition. $260. 927-2934.

1972 FORD — Truck deluxe, 2 gas tanks, heavy duty hitch. $1895. Ph. 468-6271.

1974 WHITE 350 CUMMINGS — 1969 40 ft. Felburn 3-9's trailer. Call: 422-1066.

OUTHLER FORD TRUCK INC. Authorized Heavy Duty Ford Dealer for 1½ Ton Trucks and up. 4525 Clay S.W. U.S. 131 South & 44th St. Grand Rapids MI. Call TOLL FREE (800) 442-0728 for all your Parts and Service Needs. Open Monday thru Friday 7:30 a.m. to 5:30 p.m. Plus Wednesday evenings and parts sales on Saturday mornings. We are an authorized CAT TEPS Dealer for all CAT Truck engines and have available rebuilt engines for all gas powered trucks. CALL TOLL FREE (800) 442-0728 or (616) 531-9150.

1972 BUICK ESTATE WAGON — 48,000 miles. Loaded, plus new tires. Call: 471-2196.

1974 CHEYENNE SUPER ½ ton V-8 autom. P.S. & P.B. Air Cond. Deluxe cab. Wood grain trim. Radial tires. Asking $3,800. Ph. 426-4549.

FREE FUEL
20 Gallons gas FREE with purchase of any gas-powered truck!

50 Gallon Diesel Fuel FREE with purchase of any diesel powered truck!

The above offer applies to ANY used truck in our inventory.

Good 'til June 15, 1975

USED TRUCKS
1972 International 1700 series single axle tractor, 345 V-8 engine, 5-speed transmission, 2-speed rear axle, air brakes. Very good. .... $3250.

1966 International single axle dump, 1304 V-8 engine, new last year! 5-speed transmission, 900 X 20 tires, a good buy at .... $2095.

(2) 1971 Kenworth tandem axle tractors, model K-125 tilt cab sleepers. 325 cat. engine, 12513 transmissions, air conditioned. Very nice.
$13,200-$14,500.

We have many other late model Astros, medium duty and pickups to choose from.

ZERBEL
GMC
I-94 - NAPIER
927-3521

Motorcycles-Bicycles 73

HUSQVARNA
MOTORCYCLES. All 1975 models in stock.
FRANK'S SPORT CENTER
at I-94 exit (next to Paw Paw Honda) PH. 657-6743

MOTORCYCLE INSURANCE — From the agent who knows bikes! WOLTMAN INSURANCE AGENCY, 2034 Washington, St. Joe. Ph. 983-7739.

MILLS & PRENTKOWSKI are back at it! Tune ups & minor repair on Honda 350's & 450's. All phases of work on Honda 4's. Will order any accessories for you. Appt. 925-5203.

1974 HONDA CBG 360 — Excellent condition. First $875 takes it! Days 468-8828, eves. 463-4851.

AUTOMOTIVE

Motorcycles-Bicycles 73

FOR SALE — 1973 Kawasaki 250. $650. Also 1972 Kawasaki 100. $250. Road or trail. Phone 983-0251.

1974 100 MX YAMAHA — 21" front, excellent cond. $485.00. Call: 983-3337.

1974 HONDA ELSINORE MT 250
Under 500 miles. $850.
CALL: 468-3348.

BMW 72 WITH WIND JAMMER. Only $1600. Ph. South Haven 637-2282

HONDA TRAIL 70 — Excellent condition. $225. Ph. 468-3357.

1974 SPORTSTER — XLCH, 8" extended front end. Sissy bar & drag pipes. Excellent condition, $2400. Ph. 925-4522.

SUPER SAVINGS!!!
On Indian Motorcycles.
D & K SPORTS, 925-3667, 'til 8 p.m.

1973 CZ400 MX will sell or trade for street or enduro bike. Call 461-6553 after 3:30 p.m.

WANTED TO BUY
MOTORCYCLE TRAILER
CALL: 927-3296 AFTER 5 P.M.

1973 SUZUKI 250 TM
1973 SUZUKI TC 125
Both excellent cond. 461-6522.

MOTORCYCLES
Hodaka & Steen Bikes. - Solex No-license Bikes. - Rupp's New Centaur St. Legal 3-Wheeler, 340cc Engine, 30 Mile to the Gallon - Alsports New 3-Wheel Sand Dune Bikes, 3 H.P. up to 30 H.P. - Little Buster Sand Dune Buggies - Fun for the whole family.
PALISADES SALES
Scenic Drive North on Blue Star Hwy
PALISADES PARK
Open 9 to 9 Daily - Sat. & Sun. til 6
PHONE 1-764-8942

'71 TRIUMPH BONNEVILLE — Like new. $1275. '68 BSA 650 Chopper, immaculate, $800. Ph. 925-3667.

AS IS 1971 SUZUKI 125 TS. - $225. Also young parakeet & cage, $12.50. Ph. 926-6238.

1975 125 MX HODAKA — with hop-up kit. Excellent condition. $495. Also large MX leather pants, $20. 34mm Carb. with K&N filter, $25. Ph. 944-1079.

LADIES 2 SPD. SCHWINN BICYCLE IN EXCEL. CONDITION. ASKING $40. Ph. 983-2707 after 5 PM

1974 SUZUKI TS 250. - In Excel. Condition! Asking $800.
Call 983-2707 after 5 PM

JIM & GEN'S MOTORCYCLE SHOP
Parts, Service & accessories. Dealer for Kawasaki, Norton, Moto Guzzi, Ducati, Jawa CZ, Montesso, Can Am, Simatti City Bike or Bobetta Jawa, both pedal & motor; two like new 1974 Solex, both with carrying racks, $200. Ph. 468-6271.

74 SUZUKI TM-125 NX'ER
LIKE NEW. EXTRAS. PH. 469-0503.

'73 SUZUKI RV 90 — 270 actual miles. Ph. 468-5289 after 6 p.m.

MUST SELL! - 1971 SUZUKI 500
Good Condition. Low mileage.
Call 983-7088

HONDA
All models in stock
BUY NOW & SAVE
PAW PAW HONDA
I-94 EXIT (Behind Texaco)
PH. 657-5235

Automotive 71

AUTOMOTIVE

Motorcycles-Bicycles 73

1972 HONDA — CL 350. 3000 miles. Excellent condition. $700. Phone 468-6308 after 6 P.M.

1973 KAWASAKI 500 — Driven only 1 year. $900. Phone Bridgman 465-3080, or 465-5806.

'72 TS 400 SUZUKI — $600. '69 FORD GALAXIE, air cond., P.S., P.B. $550. Call: 429-8425 or 925-1776.

Snowmobiles 73-A

BUY NOW and SAVE! — Brand new 1975 Evinrude Skimmer, 50 H.P. Were $1795, now $1095. - Brand New 1974 Evinrude wide-track 35 H.P. Rotary Engine, forward & reverse. Were $2097, now $995. - Polaris 1975 440 & 340 TX - Artic Cats 1975 - 440 & 340 Cheetahs - 440 Panthers & 440-340 El Tigres at savings up to $500.
PALISADES SALES
Scenic Drive No. on Blue Star Hwy.
PALISADES PARK, MI.

MUST SELL — 1972 SKI-DOO OLYMPIC SNOWMOBILE, 399. Good condition. Call anytime, 927-2021. $475.

Recreation Vehicles 74

JIM'S TRAILER SALES & SERVICE — 37½ St. N.W., Paw Paw, MI. Ph. 657-5040.

NOTICE all the Travel Craft Mini Homes, Wolverine Pick-up Campers & Marathon 5th Wheels around? There is a reason! QUALITY & PRICE, they're both yours at GRAVEL HILL SALES, INC., Paw Paw. Open 7 days. Ph. 657-4655. Aux. fuel tanks, parts & acc. FREE LP Gas system check on any R.V. Phone for appointment.

1962 CREE 18' SELF-CONTAINED — Sleeps 4. Call 925-0819 after 6 pm.

AWNING & CANVAS PRODUCTS — Complete Sales & Repair Service.
B.H. AWNING & TENT

WINNEBAGO PLAYS SANTA CLAUS — Buy a new Winnebago motorhome & get up to $700 in merchandise FREE! Receive a free gift, just for test driving a new Winnebago. Get our best prices of the year NOW at SAFARI RECREATION WORLD, 3417 S. Westnedge, Kalamazoo, Mi. Ph. 343-1383.

11½ FT. CREE CAMPER—Self cont., ties down to pull back bumper. All for $1250. Call 925-6659, inquire 2822 Eaman Rd. B.H.

19' TERRY TRAVEL TRAILER — Self-contained. Sleeps 8. Call: 471-2196.

TRAVEL TRAILER — LITTLE GEM 17 ft. $600. I am well built, pleasant big windows, very comfortable for 2, Refridge, gas stove, bath with stool, wardrobe, carpeted, storage space. 1957, but don't hold that against me. I don't look or act my age. Ph. 674-8122 after 5.

NEW & USED CAMPERS
Start at $595.
PALISADES
Blue Star Hwy. Palisades Mich.
764-8942

Accessories And Repair 75

RADIATOR REPAIRS
Libby-Owens Ford Safety Glass
CALL CHET NICHOLS
300 Territorial Ph. 925-2136

BODY WORK
All Makes Repaired By EXPERTS. No job too big or too small. Call Alex McConomy at—
ASHLEY FORD
1074 Napier 926-7171

Automotive Wanted 77

WANTED TO BUY — '63 - '69 MGB for parts, any condition. Call: 983-5656.

Automotive 71

OH!
WHAT BEAUTIFUL WEATHER FOR A VACATION WITH ONE OF OUR TOP USED CARS!

1975 CHEVY MONTE CARLO
2 Dr. Hardtop, V8, Automatic, Power Steering and Brakes, Radio, Silver .... $4395.

1974 BUICK CENTURY REGAL
2 Dr. Coupe, Blue, V8, Automatic, Power Steering and Brakes, Door Locks, Tilt Wheel, Factory Air, AM-FM Radio .... $4295.

1974 DODGE MONACO BROUGHAM
2 Dr. Hardtop, Automatic, Power Steering and Brakes, Power Windows, Cruise Control, Radial Tires, Air .... $3995.

1974 DODGE CHARGER
2 Dr., Blue, V8-400, Power Steering and Disc Brakes, VR, Automatic, Radio .... $3495.

1973 CHRYSLER NEWPORT CUSTOM
4 Dr. Hardtop, V8, Automatic, Power Steering and Brakes, Electric Door Locks, Cruise Control, AM-FM Radio .... $2595.

1973 CHEVY MALIBU
4 Dr., Sedan, V8, Automatic, Power Steering and Brakes, Radio, Air .... SPECIAL $2195.

1973 PLYMOUTH DUSTER
2 Dr., Red, 6 Cyl., Radio, Automatic .... $2395.

1973 PONTIAC SAFARI WAGON
Dark Green, V8, Automatic, Power Steering and Brakes, Cruise Control. Good Condition! .... $2995.

1974 MERCURY COUGAR
2 Dr. Hardtop, White, V8, Automatic, Power Steering and Brakes, Air, Vinyl Roof, AM-FM Radio .... $4495.

1973 PLYMOUTH WAGON
6 Passenger, Gold, Automatic, V8, Power Steering and Brakes, Luggage Rack, Cruise Control, Air .... $2895.

GENERAL AUTO SALES
350 E. MAIN, B.H. - 925-1105

CERTIFIED SOUTHERN GROWN
TOMATO & PEPPER PLANTS
All Popular Varieties, Both for Fresh Market and Processing
ALSO
CHERRY TOMATOES, PLUM TOMATO, EGGPLANT, SWEET POTATO
TRUCK ARRIVING BRIDGMAN FRUIT MARKET FRI., MAY 30
ART NEMITZ & SON
BRIDGMAN, MICH. 49106
PHONES 465-3811 and 465-3516.

TRUCKS ARRIVING MAY 28th
Southern grown and certified Tomato and Pepper Plants
Also Cherry Tomato - Sweet Potato
Plum Tomato - Onion - Eggplant.
Hy-Bred Cabbage after April 15th.
Discount prices on all large orders.
CALL OR WRITE:
Edward Keller Bridgman, Mich. 465-3968
Fred Albrecht Eau Claire, Mich. 461-5843

Symbol Of Quality
DON LEITOW
CHEVROLET BRIDGMAN
SEE THE FRIENDLY FOLKS IN BRIDGMAN

TODAY In History

By ASSOCIATED PRESS

Today is Friday, May 30, the 150th day of 1975. There are 215 days left in the year.

Today's highlight in history:

On this date in 1431, Joan of Arc was burned at the stake in Rouen, France.

On this date —

In 1498, Christopher Columbus sailed from Spain on his third voyage to the New World.

In 1539, the Spanish explorer, Hernando de Soto, landed in Florida.

In 1883, a report that the new Brooklyn Bridge in New York was about to collapse created panic. Six persons on the bridge were trampled to death.

In 1942, during World War II, more than 1,100 British bombers pounded Cologne, Germany.

In 1961, the dictator of the Dominican Republic, Rafael Trujillo, was assassinated.

In 1963, an estimated 10,000 persons were killed in a windstorm which struck East Pakistan.

Ten years ago: Vivian Malone became the first black to be graduated from the University of Alabama in Tuscaloosa. Five years ago: In South Vietnam, the Vietcong launched a surprise attack against the resort city of Dalat and seized parts of it.

One year ago: The House Judiciary Committee warned President Richard Nixon that he might be providing grounds for impeachment by refusing to honor committee subpoenaes for Watergate tapes.

Today's birthdays: Band leader Benny Goodman is 66. Former Postmaster General James Farley is 87.

Thought for today: Humility is the solid foundation of all the virtues. — Confucius, Chinese philosopher, 551-479 B-C.

UNION CHIEF TO RETIRE

NEW YORK (AP) — Louis Stulberg says he will retire as president of the International Ladies' Garment Workers' Union.

William Glines Issues Statement

William I. Glines, who's position on the St. Joseph board of education is up for election, has issued a statement in connection with his re-election bid.

GRADUATES: Glenda J. Brown, a 1970 graduate of St. Joseph high school, was recently graduated from Central Missouri State university in Warrensburg, Mo., with bachelor's degree in recreation. The daughter of Mrs. Jean Brown and Robert E. Brown, both of St. Joseph, she is employed in Missouri.

Glines was unable to attend an open panel discussion Wednesday night at Milton junior high school. His two opponents, Joseph Naines and Mrs. Rosalyn Von Koenig, were there.

In a letter addressed to Richard Maxam, president of the St. Joseph Education association, which set up the discussion program, Glines outlined his position as follows:

"I am sure every constituent knows my voting record on the important issues over the last four years. If re-elected, I promise to continue efforts to bring better educational programs to St. Joseph and to maintain fiscal responsibility through a balanced budget."

"I am proud to be a graduate of St. Joseph high school. Our system has been recognized for many decades as one of the top districts in the state. I promise to do everything in my power to maintain this level of education."

YOUR INVITED OPEN HOUSE

Saturday & Sunday May 31 & June 1 1-5 PM

Visit The House That Jack Built... and Mark and Dennis and Marty and Randy and Veney

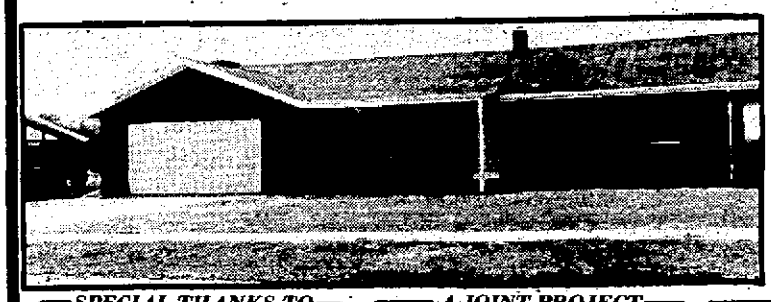

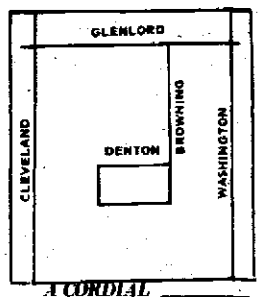

SPECIAL THANKS TO
Peoples Savings Association for voluntarily underwriting the project. Without them this project would not have been started and continued.

A JOINT PROJECT
This new home was constructed as a joint project by the Lakeshore & St. Joseph Public High School Building Trades Classes.

A CORDIAL INVITATION
The students of the Building Trades Classes of the two schools cordially invite you to see and inspect this new home.

THEY MADE IT HAPPEN

A.M.	P.M.
Brooks, Irey	Angelo, Jack
Dinius, Dennis	Boeticher, Paul
Eppley, Tom	Clack, Randy
Freer, Mark	Connon, Walt
Getz, Ed	Kuhn, Glen
Hoge, Rick	Kelm, Tim
Imler, Bob	Koebel, Ron
Johns, Mark	McAndrew, Veney
Johnston, Randy	McMahon, John
Korsten, Robert	Morise, James
Leitz, Dennis	Morse, Mike
Mason, Marty	Menle, Dennis
Mishon, Gene	Oles, Ted
Pichor, Leo	O'Toole, Jack
Slavicek, Steven	Vogie, Tom
Chipper Gerhart	Wall, Bruce
"Skipper"	Wiederwax, Mike
Wm. Alexander	Wagner, Bob
	Weir, Mark

SUPPORTERS

Benson Carpeting, Comstock, Inc., Dupont Concrete Products, Duncan Realty, Giles Matthews, Glenlord Home Center, N&H Equipment, Indiana & Michigan Electric Co., Ireland and Lester Concrete, Lakeshore Brick and Stone, Michigan Bell Telephone, Ruhr-Smith Agency, Inc., Tile Mart, Walters Paint Store, Whirlpool Corporation, Wickes Lumber Company, Y-K Electric Company.

Mrs. Edith Hawks and the girls in her Home Management Class.

Mr. David Marcy and the boys from Agriculture Class.

The parents of the student builders.

Ace Hardware, Ace Plumbing, All Phase Electric, Oldenberg Excavating, Cooper & Carlson Heating, Marvin DeGrave, Tom Frakes, Joseph Glavoch, Vic Hook, Fred Helling, Lakeshore Cabinets, Otto Schoper, True Value Paint & Hardware, V.C. Soles, Wholesale Building Supplies, Wertz Septic Systems.

ADVISORY COMMITTEE

Neil Berndt, Harold Call, Pete Case, Robert Duncan, Henry Fenderbosch, Paul Freudenberg, Donald Gast, Joseph Glavach (Chairman), Edith Hawks, Ronald Iannelli, Bill Weirick - Shared Time.

Director of Occupational Education
George Benton - Instructor

PROGRAMS:
Pat McTague, Joyce Zeilke

M. L. S. OPEN HOUSE "PARADE OF HOMES"

Saturday May 31 • 1-5 PM

1. 856 Lane Drive — St. Joseph
2 story 4 bedroom. All brick with Florida room. $32,900.

2. 544 Onondaga - Benton Harbor
3 bedroom executive ranch. 32x104 recreation room. $48,500.

3. 272 Downey - Fairplain
3 bedroom Limestone, Mediterranean, 2 fireplaces. All new carpeting. $29,900.

4. 1363 Nelson Rd. - St. Joseph
3 bedroom brick ranch, family room, fireplace. On ½ acre.

5. 2005 Lasein - St. Joseph
Executive brick, large rooms, finished rec room, fireplace. $36,500.

6. 1788 Trafalgar - St. Joseph
Open living concept. Private master bath. Completely fenced yard.

7. 3581 Arlington - St. Joseph
Terraced back yard with heated in-ground pool. $30's.

8. 3739 Southfield - St. Joseph
3 bedroom ranch, large lot. Under $20,000.

9. 1469 Fruitwood- St. Joseph
5 bedroom brick and aluminum, fireplace, 20x40 pool. $39,900.

10. 1433 Glenwood - St. Joseph
3 bedroom ranch, full divided basement with finished rec room.

11. Denton Drive - St. Joseph
New 3 bedroom brick ranch, family room, tax credit. $38,900.

12. 4365 Tanglewood Trail-Scottdale
4 bedroom ranch, brick, in Ponds Subdivision.

13. 5508 Notre Dame Drive
Private Drive - Stevensville. 3 bedroom, sunken living room, water front, two baths.

14. 2428 Brookpoint - Stevensville
4 bedroom brick ranch, immaculate condition, quiet street.

15. 5969 Echo Ridge - Stevensville
Extras galore, 4 bedrooms, huge lot. Mid 40's.

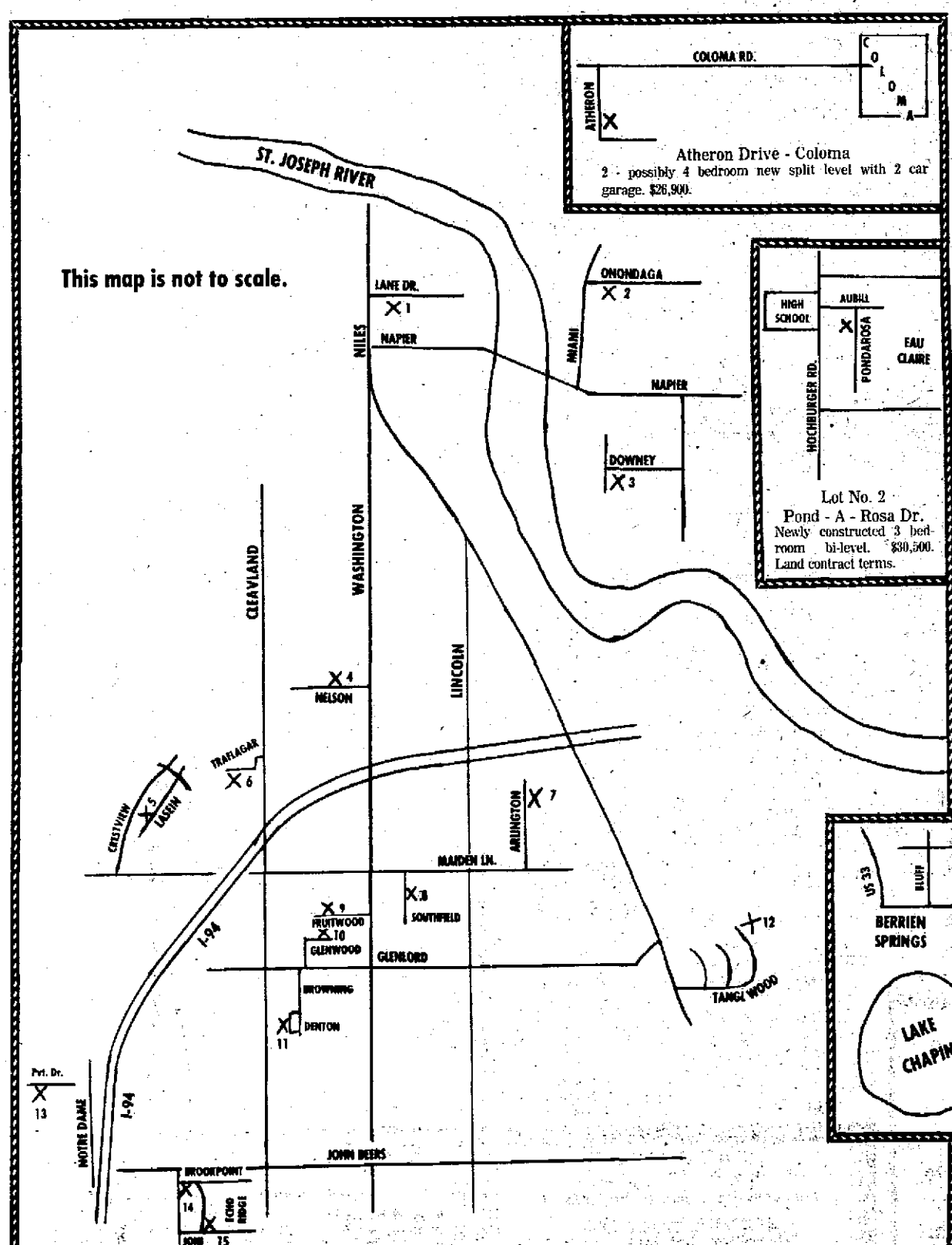

NOT SHOWN:
128 Paras Hills Drive - Hartford, Mi.
3 bedroom ranch, family room, fireplace, 20x40 pool. $37,500.

The following participating offices will greet you at the door.

"BUN" BALDWIN COMPANY

BERRIEN REAL ESTATE SERVICE

DILLINGHAM REAL ESTATE, INC.

DRIER REAL ESTATE,

DUNCAN REALTORS

FISTER AND COMPANY

KOVACH REAL ESTATE

LAKE MICHIGAN REALTY

HOWARD MCLAUCHLIN REAL ESTATE

RED ARROW REALTY

TALA REAL ESTATE

TOTZKE REAL ESTATE

ZIEMS RED CARPET REALTORS

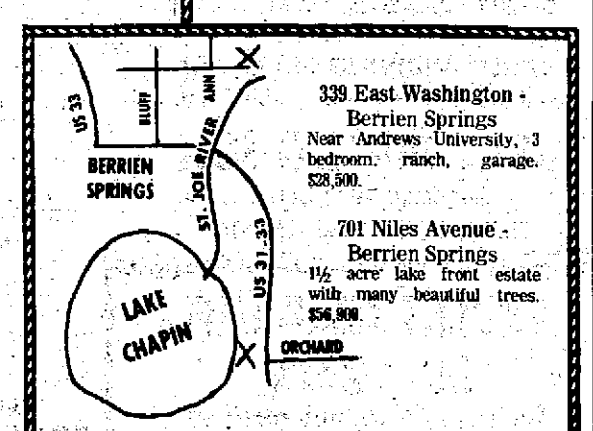

339 East Washington - Berrien Springs
Near Andrews University, 3 bedroom ranch, garage. $28,500.

701 Niles Avenue - Berrien Springs
1½ acre lake front estate with many beautiful trees. $56,900.

Another Reason It Pays To Deal With A Multiple Listing Realtor!